

NHamp  
352.07  
G47  
1972

*Annual Reports*

# GILFORD

*New Hampshire*

*Year Ending December 31, 1972*



*The theme for Old Home Day was "Happiness is . . ."*

University of New Hampshire

Library



Annual Reports  
of the town of  
**GILFORD**  
New Hampshire



for the year ending  
December 31, 1972

THIS 1972 GILFORD TOWN REPORT  
IS DEDICATED TO THE MEMORY OF  
W. LYMAN PETERS

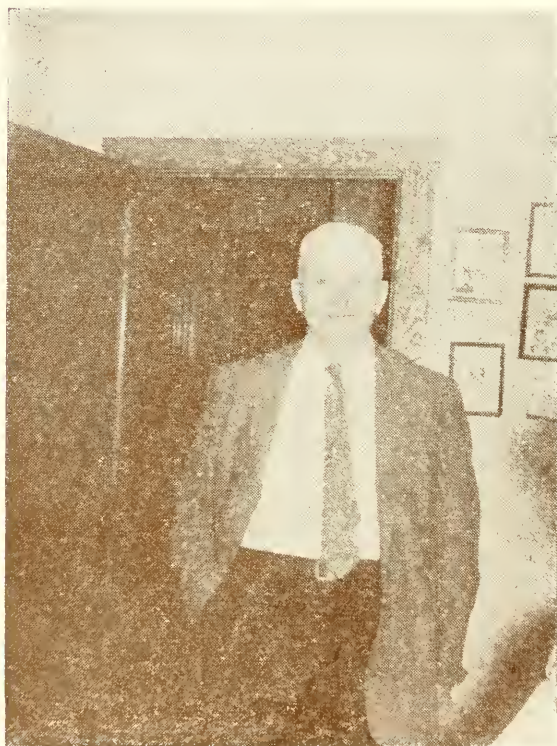

GILFORD SELECTMAN  
1946 — 1957

## TABLE OF CONTENTS

|                                     |    |
|-------------------------------------|----|
| Town Officers .....                 | 7  |
| Town Warrant .....                  | 12 |
| Budget of the Town of Gilford ..... | 25 |

### REPORTS

|   |    |
|---|----|
| Board of Selectmen .....                    | 28 |
| Trustees of the Library .....               | 31 |
| Treasurer of the Library .....              | 35 |
| Librarian .....                             | 39 |
| Recreation Commission .....                 | 41 |
| Planning Board .....                        | 42 |
| Department of Public Works .....            | 44 |
| Overseer of Public Welfare .....            | 50 |
| Police Department .....                     | 51 |
| Fire Department .....                       | 54 |
| Forest Fire Warden and District Chief ..... | 57 |
| Conservation Commission .....               | 59 |
| Winnepesaukee River Basin Study .....       | 61 |

### FINANCIAL REPORTS

|   |     |
|---|-----|
| Certificate .....   | 65  |
| Tax Collector .....   | 66  |
| Town Clerk .....  | 85  |
| Trustees of Trust Funds .....                                     | 88  |
| Inventory .....   | 98  |
| Appropriations .....  | 99  |
| Estimated Revenue and Taxes Assessed .....                        | 101 |
| Statement of Bonded Debt .....                                    | 103 |
| Comparative Statement of Appropriations<br>and Expenditures ..... | 104 |
| Detailed Statement of Payments .....                              | 106 |
| Schedule of Town Property .....                                   | 125 |

### SCHOOL REPORT

|   |     |
|---|-----|
| School District Officers .....            | 128 |
| School Warrant .....                      | 129 |
| Proposed Budget .....                     | 132 |
| Report of Superintendent of Schools ..... | 134 |
| Financial Report .....                    | 136 |
| Auditors' Report .....                    | 138 |
| School Lunch Program .....                | 139 |
| Statistics .....                          | 140 |

### VITAL STATISTICS

|                 |     |
|-----------------|-----|
| Births .....    | 144 |
| Marriages ..... | 146 |
| Deaths .....    | 152 |

## PETITION

*To the Gentlemen selectmen of the Town of Gilmanton  
The petition of us Subscribers Inhabitants of the northerly  
part of Gilmanton humbly sheweth that our situation is so  
remote from the place of holding our annual and others  
meetings we have to travel from five to twenty miles to said  
place which renders it expensive and so inconvenient that a  
large portion of us (at many times) cannot attend said  
meetings. Therefore we humbly request your Honorable  
body to call or warn a town Meeting of the Inhabitants of  
said Gilmanton at some convenient time between this and  
the First of May next ensuing to see if the Town will pass  
a vote granting leave for an incorporation of that part of the  
upper parish (so called) of said Gilmanton that lyeth on  
the northerly part of the eleventh range of hundred acre  
lots from thence eastwardly in such direction as to follow  
the ridge of mountains to the Alton line covering all the  
Land between the above named lines Alton line Winne-  
piseogee Pond and Winnepiseogee River to said eleventh  
range including the Islands in said Pond belonging to said  
Gilmanton and your Petitioners as in duty bound shall ever  
pray.*

*Gilmanton 14th March 1811*

*Ebenezer Smith and others*

*The above requested meeting, which resulted in the creation of Gilford,  
was held May 27, 1811. Town records quoted on pages 5 and 6 tell of  
action taken at the meeting and the report of the Committee.*

*State of New Hampshire                      At a Town Meeting Legally  
notified                      Strafford ss                      and holden at Gilman-  
ton on Monday the 27th day of May 1811 Proceeded to  
business firstly Choose John Shepard Esquire Moderator*

*2ly Voted on the petition of Ebenezer Smith Esquire and  
others Voted that the above named petition by submitted  
to a committee of three uninterested men out of Town to  
determine whether the divisional line shall be on the  
eleventh range or on the twelfth range or on a strait line  
on the northeast side of the twelfth range by a northwest  
line to the River and that the committee make their report  
to the Selectmen and their report to be final and conclu-  
sive as it respects the Divisional line—*

*3ly Voted to choofe a committee of five men to nominate  
three uninterested men out of Town to establish the bound-  
ary lines for a new Town in Gilmanton (so called) choose  
Stephen Moody Esq. Nehemiah Sleeper Esq., Col. Wm.  
Badger Capt. John Smith and Samuel Shepard Esquire for  
the committee above named.....*

*4ly Voted to receive the report of the committee of five  
men for the above named purpose of a dividing line in  
Town as it respects a new Town in Gunstock (so called)  
The committee named are Nathan Taylor Esq. James Mc-  
Duffee Esquire Enoch Wood Esquire to establish the line  
where the line of the new Town shall be agreeable to the  
above named purpose—*

*5ly Voted that the lot Layers be a committee to say when  
and establish the line from the northwesterly corner of the  
twelfth range to Alton line acrofts the mountains or Ma-  
sonan land so called.*

*This may certify that the above is a true Copy from the  
Records of the Town of Gilmanton.*

*Wm. Badger Town Clerk  
Recorded August 11th 1812 by Wm. Blaisdell Town Clerk*

*The Report of the Above Committee*

*.. Gilmanton May 31st 1811*

*We the Subscribers being appointed a committee by the Town of Gilmanton to determine where the division line shall be between said Gilmanton and a new Town contemplated to be set off on the northerly part of Gilmanton agreeable to a vote of said Town of the 27th of this instant Maay have attended to that duty and after a full investigation of the subject agree to report and do report that the division line between Gilmanton and their new contemplated Town be on the line between range No. eleven and range No. twelve of hundred acre lots in said Gilmanton thence on a northwesterly point to the Winnepisogee Waters.*

*Nathan Taylor  
James McDuffee  
Enoch Wood*

*Gilmanton May 31st 1811*

*This day we received the above Report*

|                     |                  |
|---------------------|------------------|
| <i>John Shepard</i> | <i>Selectmen</i> |
| <i>Ezekiel Hoit</i> | <i>of</i>        |
| <i>Daniel Gates</i> | <i>Gilmanton</i> |

*A true Copy of Record*

*Attest Isaac Bean Town Clerk*

*Recorded August 11th 1812*

*by Wm. Blaisdell Town Clerk*





## Three Year Terms

### SELECTMEN

|                   |                   |
|-------------------|-------------------|
| Edward H. Needham | Term expires 1973 |
| Stephen C. Harper | Term expires 1974 |
| Robert D. White   | Term expires 1975 |

### TRUSTEES OF TRUST FUNDS

|               |                   |
|---------------|-------------------|
| Milo F. Bacon | Term expires 1973 |
| Ray C. Watson | Term expires 1974 |
| Wayne E. Snow | Term expires 1975 |

### TRUSTEES OF PUBLIC LIBRARY

|                             |                   |
|-----------------------------|-------------------|
| Dorothy K. Simonds          | Term expires 1973 |
| Eleanor H. Lindsay          | Term expires 1973 |
| Robert A. Edwards, Resigned |                   |
| Joanne Luneau, Appointed    | Term expires 1973 |

### AUDITORS

|                  |                   |
|------------------|-------------------|
| Jack C. Sawyer   | Term expires 1973 |
| Robert Scales    | Term expires 1974 |
| Daniel B. Rogers | Term expires 1975 |

### BOARD OF FIRE ENGINEERS

|                      |                   |
|----------------------|-------------------|
| Lawrence W. Guild II | Term expires 1973 |
| Ronald G. Hook       | Term expires 1974 |
| Fred M. Shurbert     | Term expires 1975 |

### FIRE CHIEF

Sherman O. Thompson, Appointed by Fire Engineers

### BUDGET COMMITTEE

|                                 |                   |
|---------------------------------|-------------------|
| Herbert Wright                  | Term expires 1973 |
| Richard Campbell, Jr., Chairman |                   |
|                                 | Term expires 1973 |

|   |                   |
|---|-------------------|
| Martin P. Johnson                             | Term expires 1973 |
| Thomas B. Manter                              | Term expires 1973 |
| Arthur C. Harris, Jr.                         | Term expires 1974 |
| Douglas Hounsell                              | Term expires 1974 |
| Robert Robertson                              | Term expires 1975 |
| Doris MacHaffie                               | Term expires 1975 |
| Philip LaBonte                                | Term expires 1975 |
| Stephen C. Harper, Selectman                  |                   |
| John Richards, School Board                   |                   |
| Paul A. Vincent, Ridgewood Sewer District     |                   |
| Arthur L. Drouin, Gilford Sewer District      |                   |
| Wayne E. Snow, Gilford Village Water District |                   |

#### OFFICERS APPOINTED BY THE SELECTMEN

|                        |                          |
|------------------------|--------------------------|
| Chief of Police        | Bruce G. Cheney          |
| Deputy Tax Collector   | Horatio B. Tower, Jr.    |
| Highway Agent          | Philip R. Bryant         |
| Supt. of Public Works  | H. Richard Howarth, P.E. |
| Town Appraiser         | Wilfred H. St. Laurent   |
| Civil Defense Director | Charles O. Pratt         |
| Health Officer         | H. Richard Howarth, P.E. |

#### INSPECTORS OF ELECTIONS

##### Two Year Terms

|                  |                   |
|------------------|-------------------|
| H. Neil Noyes    | Term expires 1974 |
| Paul A. Vincent  | Term expires 1974 |
| Justine D. White | Term expires 1974 |
| Bernice Chapman  | Term expires 1974 |

#### PLANNING BOARD

##### Five Year Terms

|                          |                   |
|--------------------------|-------------------|
| Kent D. Locke, Jr.       | Term expires 1973 |
| Robert R. Lemire         | Term expires 1973 |
| Marie White              | Term expires 1975 |
| Richard H. Ray, Chairman | Term expires 1975 |

|                     |                   |
|---------------------|-------------------|
| Robert B. MacHaffie | Term expires 1977 |
| Donna Scott         | Term expires 1977 |
| Stephen C. Harper   | Selectman         |

## ZONING BOARD OF ADJUSTMENT

### Five Year Terms

|                        |                   |
|------------------------|-------------------|
| Ray C. Watson          | Term expires 1973 |
| Gary Westergren        | Term expires 1974 |
| Frank Quimby, Chairman | Term expires 1975 |
| Lawrence Inglis        | Term expires 1976 |
| Bruce C. Papps         | Term expires 1977 |

## CONSERVATION COMMISSION

### Three Year Terms

|                             |                   |
|-----------------------------|-------------------|
| Virginia H. Tripp           | Term expires 1973 |
| Marcelia V. Muehlke         | Term expires 1973 |
| Robert Robertson            | Term expires 1974 |
| Ivan Phelps                 | Term expires 1974 |
| Clement A. Lyon, Jr.        | Term expires 1974 |
| William L. Turner, Chairman | Term expires 1975 |
| William S. Lord             | Term expires 1975 |
| Robert White                | Selectman         |

## RECREATION COMMISSION

### Three Year Terms

|                               |                   |
|-------------------------------|-------------------|
| David M. Copithorne           | Term expires 1973 |
| Arthur A. Tilton              | Term expires 1974 |
| Janet S. Tyrrel, Clerk        | Term expires 1974 |
| Sandra T. McGonagle           | Term expires 1974 |
| Robert R. Blandford, Chairman | Term expires 1975 |

SEWER DISTRICT OFFICERS ELECTED AT  
SEWER DISTRICT MEETINGS

GILFORD SEWER DISTRICT

|                     |   |
|---------------------|---|
| Moderator           | Samuel L. Sargent                                     |
| Clerk and Treasurer | Madeline E. Drouin                                    |
| Commissioners       | Arthur L. Drouin<br>Helen M. Sargent<br>Leon E. Hayes |

RIDGEWOOD SEWER DISTRICT

|               |   |
|---------------|---|
| Moderator     | Dr. Edward C. Wolston                                     |
| Clerk         | Paul A. Vincent   |
| Commissioners | Clifford O. Hodges<br>Gerard R. Morin<br>Armand W. Bedard |

GILFORD VILLAGE WATER DISTRICT

|               |  |
|---------------|--|
| Moderator     | James Nevers   |
| Clerk         | Beverly Inglis   |
| Treasurer     | Louise Elsner  |
| Commissioners | Wayne E. Snow<br>Ray C. Watson<br>Lawrence W. Guild II |

**TOWN WARRANT**  
**The State of New Hampshire**

---

To the inhabitants of the Town of Gilford in the County of Belknap in said State, qualified to vote in Town Affairs:

You are hereby notified to meet at Gilford Elementary School in said Gilford on Tuesday, the 6th of March, 1973, at 8 of the clock in the forenoon (Polls to be open from 8 a. m. to 6 p. m. at least) to act upon the following subjects:

**Article 1.** To choose all necessary Town Officers for the ensuing year.

**Article 2.** To see what action the Town will take on the following question:

“Are you in favor of combining the offices of Town Clerk and Tax Collector, thereby creating a new office of Town Clerk-Tax Collector to be held by one individual who shall serve for a term of one year?”  
(By petition)

**Article 3.** To see what action the Town will take on the following questions:

1. Are you in favor of adoption of Amendment No. 1 as proposed by the Planning Board for the Town Zoning Ordinance to amend Article III by inserting a new item “H.” to prohibit the erection of any building or structure except docks and boat houses within forty (40) feet of any body of water?
2. Are you in favor of adoption of Amendment

No. 2 as proposed by the Planning Board for the Town Zoning Ordinance to amend Article III, Section E. by inserting a new item "8." which would provide for temporary signs, such as political signs, to be erected for not more than 90 days without a permit or payment of fee?

3. Are you in favor of adoption of Amendment No. 3 as proposed by the Planning Board for the Town Zoning Ordinance to amend Article V, B. 1. by inserting a new item "d." which would provide for the development of land which, because of particular circumstances, has the required lot area but has inadequate frontage; all such lots to have a minimum of a 150' square on the lot on which all construction shall take place?

4. Are you in favor of adoption of Amendment No. 4 as proposed by the Planning Board for the Town Zoning Ordinance to amend Article VI, B. 1. by inserting a new item "c." which would provide for the development of land which, because of particular circumstances, has the required lot area but has inadequate frontage; all such lots to have a minimum of a 150' square on the lot on which all construction shall take place?

5. Are you in favor of adoption of Amendment No. 5 as proposed by the Planning Board for the Town Zoning Ordinance to amend Article VII A. and B. so as to restrict the number of residences which can be built on one lot in the Commercial District, and also to require a 30,000 sq. ft. minimum for all Commercial lots?

6. Are you in favor of adoption of Amendment No. 6 as proposed by the Planning Board for the Town Zoning Ordinance to Amend Article IX, E. to clarify the intent of this item to restrict the expansion

of non-conforming uses to that land which is owned by the present or future owner or owners at the time of enactment of this Amendment?

7. Are you in favor of adoption of Amendment No. 7 as proposed by the Planning Board for the Town Zoning Ordinance to amend Article XVI, A. F. and R. in order to re-define the definition of **right-of-way, frontage and lake shore frontage**?

8. Are you in favor of adoption of Amendment No. 8 as proposed by the Planning Board for the Town Zoning Ordinance to amend Article XVII, c. by inserting revised regulations for use of alluvial soils?

9. Are you in favor of adoption of Amendment No. 9 as proposed by the Planning Board for the Town Zoning Ordinance to add a new Article XVIII, **Lake Front Usage**, intended to provide guidelines for use of lake shore property as it relates to development of backlands for dwelling units?

**Article 4.** To see what action the Town will take on the following question:

“Are you in favor of establishing a Gilford Village Historic District as provided under RSA 31:89 a thru l to become a part of Town Zoning Ordinance designated as Article XIX?”

The intent of this ordinance is to establish an Historic District in Gilford Village and the surrounding area as provided for under the provisions of RSA 31:89 a thru l. A Commission will be created which shall be called “the Gilford Village Historic District Commission,” to consist of five (5) members appointed by the Selectmen, one member being a member of the Planning Board, one member being a member of the Board of Selectmen, all as provided



under RSA 31:89 c and d. Said Commission shall be the delegated authority for applications in reference to properties within the District, and shall have all the powers and duties established by RSA 31:89 a thru k inclusive for the purpose of preserving a District in the Town of Gilford of architectural history, of conserving property values in such District, of strengthening local economy, and for other purposes therein enumerated. The boundaries of the Gilford Village Historic District shall be as shown on the "Official Gilford Village Historic District Map" dated January 29, 1973 and as specified on the attached written description; said map to become a part of the Gilford Zoning Map upon passage of this Ordinance, and to be displayed and available to the public at the Planning Board office.

ARTICLES 1, 2, 3 and 4 ARE TO APPEAR ON THE OFFICIAL TOWN BALLOT.

**Article 5.** To see what sum the Town will raise and appropriate to defray the general expenses of the Town for the ensuing year, including: Town Officers' Salaries, Administrative Expenses, Election and Registration Expenses, Property Mapping, Repairs and Maintenance of Town Buildings, Land Purchase Costs and Surveys, Employees' Retirement and Social Security, Dog Damage, Legal Expenses, Civil Defense, Conservation Commission Expenses and Fund, Welfare, Memorial Day, Interest on Temporary Loans, Interest on Long-Term Loans, Principal Payment on Long-Term Notes and Insurance.

**Article 6.** To see what action the Town will take on an Old Home Day observance and to raise and appropriate funds for the same.

**Article 7.** To see what sum the Town will raise and appropriate for the support of Public Works in the Town, including: Town Engineer's Salary and expenses, Town Dump, Glendale Wharves and Parking Lots, Care of Cemeteries and Street Lighting.

**Article 8.** To see what sum the Town will raise and appropriate for Highway Department Expense and to authorize the user of Highway Subsidy Funds. (See Laws of 1971, Chapter 504, Section 5).

**Article 9.** To see what sum the Town will raise and appropriate for new highway construction including school access road.

**Article 10.** To see if the Town will vote to appropriate twenty thousand dollars (\$20,000.00) for Highway Department equipment and authorize the withdrawal of the amount required for this purpose from the Revenue Sharing Fund established under the provisions of the State and Local Assistance Act of 1972.

**Article 11.** To see if the Town will vote to raise and appropriate the sum of \$1,100.71 for the maintenance, construction or reconstruction of Class V Highways. (State to contribute \$7,338.09).

**Article 12.** To see what sum the Town will vote to raise and appropriate for the support of the Police Department.

**Article 13.** To see what sum the Town will vote to raise and appropriate for the support of the Fire Department.

**Article 14.** To see what sum the Town will vote to

raise and appropriate for the Laconia Water Works in payment of hydrant rental and inch-foot charge in the Ridgewood Ave., Bedford Ave., Collins Heights area.

**Article 15.** To see what sum the Town will vote to raise and appropriate for Town Sewer Planning.

**Article 16.** To see what sum the Town will vote to raise and appropriate toward the support of the Gilford Planning Board and Lakes Region Planning Commission.

**Article 17.** To see what sum the Town will raise and appropriate to be contributed toward the support of the Lakes Region Association, for the purpose of publicizing and promoting the natural advantages and resources of the Town in cooperation with other towns in the Lakes Region.

**Article 18.** To see what sum the Town will raise and appropriate for the support of the Public Library.

**Article 19.** To see what sum the Town will raise and appropriate for the operation, maintenance, and improvement of Parks, Playgrounds and Beaches.

**Article 20.** To see what the Town will vote to raise and appropriate for the purchase of the Roys' property, located on the westerly side of Stone Road, for recreational purposes. (50% Federal matching funds).

**Article 21.** To see what sum the Town will vote to raise and appropriate for the following health services: Ambulance Service, Lakes Region General Hospital and Home Care Services.

**Article 22.** To see if the Town will vote to authorize the Selectmen to sell and transfer title to all real estate taken by the Town in default of redemption from any tax sale, to such persons and upon such conditions as they shall see fit.

**Article 23.** To see if the Town will vote to authorize the Selectmen to hire money on the credit of the Town in anticipation of taxes.

**Article 24.** To see what action the Town will take on the following Ordinance :

AN ORDINANCE RELATIVE TO THE DISTRIBUTION OF ADVERTISING MATERIALS.

Section 1. **Declaration of Purpose**

It is hereby declared that the distribution of advertising materials without regulation in the Town of Gilford unreasonably interferes with the safety of persons and property in the town in that such materials as may be placed in the entrances, doorways and porches of buildings or on posts and structures erected in front of any buildings situated in the town may become a source of litter by being thrown about by windstorms, animals running at large, and vandals; and may facilitate the activities of burglars and vandals by identifying those structures not occupied for a protracted period of time.

Section 2. **Registration of Distributors**

A. REGISTRATION REQUIRED. Any person, firm, partnership, trust or corporation who shall distribute advertising materials in the town of Gilford without first having registered with the Chief of Police as hereinafter provided, shall be fined not more than one hundred dollars.

## B. DEFINITIONS.

1. **Advertising materials** means any and all kinds of flyers, posters, circulars, magazines, books, newspapers and advertisements intended to promote the sale of any product, goods or services, which materials have not been requested by the owner or occupant of the premises where the same are delivered.

2. **Distribute** means to deliver, other than through the United States Postal Service, to any building in the Town of Gilford.

3. **Distributor** means any person, firm, partnership, trust, or corporation which by itself or by employees, agents, or independent contractors, distributes advertising materials.

## C. MANNER OF REGISTRATION.

1. **Individual registration.** Every distributor who desires to distribute advertising materials shall register annually on a form prescribed by the Chief of Police, setting forth the name and address of the registrant; the nature of the material to be distributed; whether it is proposed to distribute such material throughout the town or in a particular section thereof; and the frequency with which such material is expected to be distributed.

2. **Group registration.** Every distributor who is in the business of distributing advertising materials either by employees, agents, or independent contractors shall file a single registration annually as provided in Paragraph 1 of this subsection setting forth the names of all persons who will accomplish the physical delivery of the materials.

## Section 3. Regulation

A. UNOCCUPIED STRUCTURES. Whenever

advertising materials are distributed to any building where the owner or occupant is not present to receive the same, and where the owner or occupant has not made provisions whereby said materials may be left in a place where their presence cannot be observed from outside the building, it shall be the duty of the distributor to remove or cause to have removed, all such materials as may be observed from outside the building within forty-eight hours after said materials have been distributed. Any distributor who fails to remove said materials as provided for herein shall be fined not more than twenty-five dollars and each building where said materials are allowed to remain in violation of this subsection shall be deemed to constitute a separate offense.

B. AUTHORIZATIONS. It shall be an affirmative defense to any prosecution under subsection A of this section that the distributor has received written authorization, signed by the owner or occupant of any building to leave advertising materials in excess of the time limited in said subsection.

C. REQUESTS NOT TO DELIVER. The occupant of any building in the town may request in writing addressed to the Chief of Police that he does not desire to have advertising materials delivered to said building. The Chief of Police shall give notice of all such requests to all distributors registered at the time said request is received. Any distributor who shall distribute advertising materials to any building after receiving notice from the Chief of Police as provided herein shall be fined not more than twenty five dollars.

Section 4. **Takes Effect.** This Ordinance shall take effect upon its passage and shall apply to the distribution of all advertising materials distributed after April 30, 1973.

**Article 25.** To see what action the Town will take on the following Ordinance:

AN ORDINANCE PROHIBITING DOGS FROM RUNNING AT LARGE WITHIN THE LIMITS OF THE TOWN OF GILFORD; AUTHORIZING THE IMPOUNDING OF DOGS RUNNING AT LARGE WHETHER LICENSED OR UNLICENSED; REDEMPTION OF IMPOUNDED DOGS; AND PROVIDING A PENALTY.

**Section 1. Definition of Terms.**

a. "DOG" shall be intended to mean both male and female.

b. "OWNER" shall be intended to mean any person or persons, firms, associations or corporations owning, keeping or harboring a dog.

c. "AT LARGE" shall be intended to mean off the premises of the owner and not under the control of the owner or a member of his immediate family or a person of sufficient age and strength to effectively restrain the dog either by leash or chain, not longer than 6 (six) feet.

**Section 2. Running at Large Prohibited.**

No owner or keeper of any such dog, whether licensed or unlicensed, shall allow such dog to run at large within the limits of the Town of Gilford, at any time.

Nothing in this article shall be construed as to require a person to leash a dog while it is securely confined in an automobile.

**Section 3. Impounding.**

It shall be the duty of every Police Officer of the Town of Gilford, and such other persons as the Se-

lectmen may designate, to apprehend any dog found running at large contrary to the provisions of Section 2 and to impound such dog in a suitable place.

#### **Section 4. Notice to Owner and Redemption.**

If such dog has upon it a license or tag giving the name and address of the owner or the name or address of the owner is otherwise known to the police department then the police department shall notify the owner or keeper of the dog within twenty four (24) hours after such seizure. Notice of impounding shall be in writing, either by registered mail or delivered in hand by a police officer. If the owner is not known or the name and address of the owner is not given by license or other tag with the dog no notice is necessary. The owner of any dog so impounded may reclaim said dog upon payment of the sum of \$2.00 and the cost of impounding the dog, provided, however, that before release to any person if the dog is not licensed, a license as required by the Town of Gilford shall be secured.

#### **Section 5. Fees.**

All sums collected pursuant to the provisions of this section shall be accounted for and paid to the Town Treasury.

#### **Section 6. Disposition of Unclaimed Dogs.**

Any dog which has been impounded and is not deemed by the owner shall be turned over to an incorporated society for the prevention of cruelty to animals, provided that any such dog be held for at least four (4) days after impounding, and in those cases requiring notice to the owner, the dog shall be held for four (4) days after the required notice has been given.



**Section 7. Penalty.**

Any owner found to be in violation of any of the provisions of this Ordinance shall be guilty of a misdemeanor and upon conviction thereof shall be fined an amount not in excess of twenty dollars.

Section 8. This ordinance shall become effective upon passage. (By petition).

**Article 26.** To see if the Town will vote to authorize the Board of Selectmen to sell lots numbered 2 and 3 on "Plan of Michaud Land" under such terms and conditions as the Selectmen see fit.

**Article 27.** To see if the Town will authorize the Board of Selectmen to sell to the Gilford School District such portion of the former Wilson property as may be required for school purposes and to fix the price thereof.

**Article 28.** To see what action the Town will take on a proposal by Malcolm Harrington to conduct a sapping operation on the former Wilson Farm at no expense to the Town. (A small revenue item is anticipated.)

**Article 29.** To see what action the Town will take on opening the polls at 8 A. M. and closing the polls at 7 P. M. at all elections. (By petition).

**Article 30.** To transact any other business which may legally come before said meeting.

In accordance with a resolution adopted at the 1957 Town Meeting a motion will be presented to adjourn to the Gilford Elementary School in said Gilford on Wednesday, the 7th day of March, 1973

at 7:30 o'clock in the evening to take up Articles 5 through 30.

Given under our hands and seal, this 15th day of February, in the year of our Lord nineteen hundred and seventy-three.

EDWARD H. NEEDHAM  
S. C. HARPER  
R. D. WHITE  
Selectmen of Gilford, N. H.

A true copy of warrant. Attest:

EDWARD H. NEEDHAM  
S. C. HARPER  
R. D. WHITE  
Board of Selectmen

# BUDGET OF THE TOWN OF GILFORD

**Estimates of Revenue and Expenditures for the Ensuing Year, 1973**

**Compared with  
Estimates and Actual Revenue, Appropriations and  
Expenditures of 1972**

| Sources of Revenue   | Estimated<br>Revenue<br>1972 | Actual<br>Revenue<br>1972 | Estimated<br>Revenue<br>1973 |
|--|------------------------------|---------------------------|------------------------------|
| <b>From State:</b>   |                              |                           |                              |
| Interest and Dividends Tax .....                               | \$ 33,000.00                 | \$ 39,947.10              | \$ 45,000.00                 |
| Savings Bank Tax .....   | 2,500.00                     | 3,137.83                  | 3,500.00                     |
| Meals and Rooms Tax .....                                      | 17,000.00                    | 18,907.09                 | 20,000.00                    |
| Highway Subsidy .....  | 21,556.00                    | 21,569.23                 | 21,000.00                    |
| Reimbursement Forest Lands ...                                 | 385.00                       | .....                     | 650.00                       |
| Reimbursement Rec. Match<br>(Roys) Funds .....                 | .....                        | .....                     | 15,000.00                    |
| Reimbursement a/c Business<br>Profits Tax .....                | 47,693.00                    | 47,692.40                 | 49,000.00                    |
| Payment in Lieu of taxes .....                                 | 753.85                       | 1,430.57                  | 1,400.00                     |
| Village Field Matching Funds ...                               | 3,500.00                     | .....                     | 3,500.00                     |
| <b>From Local Sources:</b>                                     |                              |                           |                              |
| Dog Licenses .....   | 1,100.00                     | 1,394.58                  | 1,400.00                     |
| Business Licenses, Permits &<br>Filing Fees .....              | 4,407.00                     | 5,908.00                  | 5,910.00                     |
| Motor Vehicle Permit Fees .....                                | 58,000.00                    | 65,070.24                 | 70,000.00                    |
| Interest on Taxes and Deposits                                 | 8,900.00                     | 12,902.06                 | 11,000.00                    |
| Clerk's Fees .....   | 1,700.00                     | 1,860.00                  | 1,800.00                     |
| Telephone Commissions .....                                    | 50.00                        | 35.61                     | 35.00                        |
| Fines .....  | 200.00                       | 282.00                    | 200.00                       |
| National Bank Stock Taxes .....                                | 200.00                       | 324.05                    | 300.00                       |
| Resident Taxes Retained .....                                  | 9,000.00                     | 11,466.40                 | 12,000.00                    |
| Normal Yield Taxes Assessed ...                                | .....                        | .....                     | 400.00                       |
| Rent of Town Property .....                                    | 150.00                       | 70.00                     | 100.00                       |
| Sale of Town Property to school<br>in 1973 .....               | .....                        | 401.00                    | 34,100.00                    |
| Beach Admissions .....   | 1,000.00                     | 971.75                    | 1,000.00                     |
| Alarm System .....   | 240.00                       | 220.00                    | 240.00                       |
| Income from Municipal Utilities                                | 1,350.00                     | 1,231.23                  | .....                        |
| County payment in Lieu of taxes                                | 6,586.65                     | 6,586.65                  | 6,586.65                     |
| Sale of maps and books .....                                   | 210.00                       | 181.50                    | 175.00                       |
| <b>From Federal Sources:</b>                                   |                              |                           |                              |
| Revenue Sharing .....  | .....                        | 9,879.00                  | 28,000.00                    |
| <hr/>  |                              |                           |                              |
| Total Revenues from all Sources<br>Except Property Taxes ..... | \$219,481.50                 | \$251,468.29              | \$332,296.65                 |
| Amount to be Raised by Property<br>Taxes .....                 | .....                        | .....                     | 423,522.27                   |
| <hr/>  |                              |                           |                              |
| Total Revenues .....   |                              |                           | \$755,818.92                 |

# BUDGET OF THE TOWN OF GILFORD

**Estimates of Revenue and Expenditures for the Ensuing Year, 1973  
Compared with  
Estimates and Actual Revenue, Appropriations and  
Expenditures of 1972**

| Purpose of Appropriation                         | Appropriations<br>Previous Year<br>1972 | Appropriations<br>Recommended<br>by Budget<br>Committee<br>1973 |
|--|---|---|
| <b>General Government:</b>                       |   |   |
| Town Officers' Salaries .....                    | \$ 9,128.00                             | \$ 10,140.00  |
| Town Officers' Expenses .....                    | 87,353.78                               | 110,032.58  |
| Election & Registration Expenses                 | 2,000.00                                | 2,300.00  |
| Town Hall & Other Town Bldgs.                    | 16,000.00                               | 22,425.00   |
| Employees' Retirement & Social<br>Security ..... | 16,000.00                               | 17,600.00   |
| <b>Protection of Persons &amp; Property:</b>     |   |   |
| Police Department .....                          | 90,709.00                               | 111,668.00  |
| Fire Department .....                            | 62,895.11                               | 65,000.00   |
| Conservation Commission .....                    | 800.00                                  | 1,500.00  |
| Insurance .....                                  | 22,632.00                               | 29,000.00   |
| Planning & Zoning .....                          | 6,694.00                                | 7,918.00  |
| Damages & Legal Expense .....                    | 2,575.00                                | 2,575.00  |
| Civil Defense .....                              | 100.00                                  | 100.00  |
| <b>Health Department:</b>                        |   |   |
| Health expenses .....                            | 10,979.24                               | 13,015.00   |
| Planning .....                                   | 6,680.00                                | 40,000.00   |
| Town Dump .....                                  | 7,548.00                                | 8,460.00  |
| <b>Highways &amp; Bridges:</b>                   |   |   |
| Street Lighting .....                            | 6,400.00                                | 6,700.00  |
| General Expenses of Highway<br>Department .....  | 105,679.00                              | 115,000.00  |
| Town Road Aid .....                              | 1,103.60                                | 1,100.71  |
| <b>Libraries</b> .....                           | 16,400.00                               | 16,700.00   |
| <b>Public Welfare</b> .....                      | 7,000.00                                | 7,000.00  |
| <b>Patriotic Purposes:</b>                       |   |   |
| Memorial Day, etc. ....                          | 125.00                                  | 125.00  |
| <b>Recreation:</b>                               |   |   |
| (Including Old Home Day) .....                   | 20,345.00                               | 19,710.00   |
| <b>Public Service Enterprises:</b>               |   |   |
| Municipal Water — Utilities ....                 | 4,500.00                                | 2,571.28  |
| Cemeteries .....                                 | 100.00                                  | 400.00  |
| Advertising & Regional Assoc. ....               | 1,000.00                                | 1,000.00  |

**Debt Service:**

|  |           |           |
|--|-----------|-----------|
| Principal & Long Term Notes<br>and Bonds ..... | 19,500.00 | 26,500.00 |
| Interest — Long Term Notes<br>and Bonds .....  | 4,915.60  | 5,578.35  |
| Interest on Temporary Loans ....               | 7,500.00  | 4,000.00  |

**Capital Outlay:**

|   |              |              |
|---|--------------|--------------|
| New Highway Construction .....              | 3,850.00     | 57,700.00    |
| Highway Dept. Equipment .....               | 16,500.00    | 20,000.00    |
| Water Works Construction .....              | 22,700.00    | .....        |
| Fire Detection System .....                 | 7,250.00     | .....        |
| Town Hall Remodeling .....                  | 7,000.00     | .....        |
| Purchase of Roy's Land,<br>Stone Road ..... | .....        | 30,000.00    |
| Total Appropriations .....                  | \$593,962.33 | \$755,818.92 |

## REPORT OF THE BOARD OF SELECTMEN

This Town report covers another busy year for all departments of the Town as our Town continues to grow at a rate even beyond the projection of the comprehensive study completed a short time ago.

The large number of transfers of property during 1972, plus much new construction resulted in a work load which has necessitated additional help in the Appraiser's office. Joyce Papps has joined Sue Whitney in assisting Mr. St. Laurent with the clerical work. In order to cope with the constantly changing valuations of the Town, and to insure equitable assessments, we believe it is necessary to hire an appraising assistant and a request for this position has been included in the Administrative budget for 1973.

We are pleased to report good progress on the Tax Maps. Phil Hodgkins, assisted by Harold Dinsmoor, has mapped the greater part of the Town and these maps may be seen at the Appraiser's office or Town Clerk's office. He assures us that the project will be completed during 1973. From that time on, this will become a yearly maintenance job.

Negotiations are under way for a new contract for continuing ambulance service. We feel that the present system has been very beneficial to the Town's people giving excellent service at a reasonable cost.

The first payment under the Revenue Sharing laws was received this year and the sum assigned to Gilford seems small when compared to that received by some neighboring communities. Some of the factors used to determine the amount are — per capita income, tax effort (excluding schools) and population. When one considers that Gilford's income is high, year-round population low and main tax effort school expense, the reason for the smaller sum becomes un-

derstandable. We feel that the best use of this money is for capital expenditures and we are proposing that the funds received prior to the 1973 Town Meeting be used to purchase highway equipment.

Another very successful Old Home Day was held this year and we wish to thank Frank and Cecily Quimby for their efforts as co-chairmen of the event and all the folks who assisted in making this one of the long-to-be remembered events of the summer of '72.

Our thanks to Joe Landry who helped to make arrangements for the Memorial Day observance this year and also to Ray Watson and Milo Bacon for seeing that flags were put on Veteran's graves. For several years, Memorial Day services have been held the evening prior to Memorial Day so that people would be free to take part in other observances on that day, but we have been disappointed by the small number who attend. We would welcome your suggestions or comments.

After trying several different methods in the past few years, we were able this year by the use of the new bookkeeping machine, and with excellent cooperation between the Appraiser's office and Town Clerk's office, to have the tax bills out a month earlier. This resulted in less borrowing to operate the Town and cut our interest budget nearly in half. We are all striving for a Labor Day mailing in 1973.

The greatly needed addition to the Town Hall which houses the Police Chief's office, employees' lounge and rest rooms has been completed. This relieves some of the crowded conditions in the Police Department and provides a conference room for group meetings. In the Employees' Lounge unfinished table and chairs were stained to blend with the birch panelling. A recliner completes the furnishings. To

further improve working conditions the Clerk's offices have been painted throughout and carpeted to cut down on noise. Ceilings were suspended to further assist in this and to improve the lighting. To make better use of space, the counter was moved to the hall partition and the hallway used as a waiting room. All at the Town Hall join us in thanking you for making these improvements possible.

The Winnepesaukee River Basin Study has been completed and the Town will be asked to raise and appropriate \$40,000.00 at the 1973 Town Meeting for a study of the Town's portion of sewer construction to tie in with the proposed interceptors. A complete explanation is a part of the Town Engineer's report on Winnepesaukee River Basin Study.

We ended the year on an unhappy note with the resignation of Dick Howarth as the Town Engineer-Superintendent of Public Works and notification that Lew Aldrich would not be a candidate for re-election as Town Treasurer. Lew has served the Town in the capacity of Town Treasurer for 12 years giving not only of his time but his knowledge of business methods and practices. His guidance, efficiency and cooperation with all Town Officers has been greatly appreciated and will be sorely missed. Dick did a great job while he was with the Town — updating work methods, installing cost accounting for his departments, setting up a vehicle maintenance program, assisting the various town boards, serving on several committees and many other things too numerous to name. We are glad he is still to be a resident of Gilford and we wish him the best of luck in his new position.

EDWARD H. NEEDHAM  
STEPHEN C. HARPER  
ROBERT D. WHITE

Board of Selectmen



## REPORT OF GILFORD PUBLIC LIBRARY TRUSTEES

---

The Trustees are proud of our library. Our staff is friendly, active and out-reaching. Our book collection is excellent, our building is increasingly attractive inside and out, and we wish to thank all those who have helped make it so.

Mr. Edwards drew the graphs showing the library's growth over the past four years. The first graph illustrates the growth in the book circulation. During the years, 1969 through 1971, the circulation for the year averaged 12,880 books; this year, circulation of books jumped to more than 19,000, an increase of over 50%.

The second page of graphs include library cards issued, circulation, book budget, and books purchased, all of which went up.

Library cards: While children's cards increased by only 24 during 1972, the number of adult cards issued this year to date (118) almost equals the number issued during 1970 and 1971 combined (119).

Circulation: The increase in circulation is again shown using numbers plotted in the graph on page 1 of this report.

Book Budget vs. Books Purchased: The cost of books this year averaged \$5.67 per book; an increase of \$1.02 per book over the average price in 1971. The increased cost of books is due in part to price increases within the Phase II wage and price guidelines, but the book companies have also reduced the amount of the discounts to libraries. Our children's books, in some cases, are not discounted at all. We

must also anticipate price increases after Phase II is lifted.

Our reason for presenting these graphs is to show clearly the increase in active participation in the library, as well as the needs for salary increases and book budget increases for the coming year.

The project for this past year was renovation of the library proper, which included lowered ceilings, more light, carpeting, re-arranging the stacks and brighter paint. In order to make a special place for biographies, we purchased a magazine rack from the Peterborough Town Library. We now have two areas for reading and study.

During the summer, Open House was held on Old Home Day. The annual book sale on the library lawn was as popular as ever.

Our librarians ran a bookmobile service to Lake Shore Park for six weeks, this summer. This was done at the request and with the cooperation of the Lake Shore Park Association.

We also sponsored the Little Red Wagon from UNH. This was done in cooperation with five other libraries in the area. The libraries participating in the project had three performances each, in their respective towns. We hope to be doing this again in the near future.

Our long-time assistant, Mrs. Dorothy Emilio has resigned. We shall miss her quiet ways and helpfulness. We were very fortunate that Mrs. Polly Richardson was able to take her place as Circulation Clerk.

In addition, Bob Edwards has resigned from the board of trustees owing to a new job out of state. He has served competently as our treasurer for the past year and one half. We wish him well.

After nineteen years, Mrs. Dorothy K. Simonds is retiring from the board of trustees. She has served both as trustee and as librarian. As the first fully trained librarian of the Gilford Public Library, she introduced the Dewey Decimal system of cataloging, weeded our collection, bought books to fill the gaps and started us on the road to a well-rounded collection and efficient service to our public. As trustee, she has been able to provide the best advice along with help in special projects. She has served on a committee to form policy for school libraries and is one of the authors of BOOKS AND LIBRARIES — BETTER STUDENTS. Also, as Laconia High School librarian, she has been a great help in coordinating our work with the young people in this community.

We wish to thank Mrs. Dorothy Emilio and Mrs. Helen Weeks who supplied us with cut flowers in season; Mr. and Mrs. Raymond Woolston and Mr. and Mrs. Horatio Tower who planted geraniums around the flagpole; Mrs. Helen Weeks, again, for setting tulip bulbs, this fall; and Daniel J. Tarullo of Waltham, Mass. He is a summer resident of Gilford and has painted our library sign as part of a Boy Scout project.

Last of all, a vote of thanks to our friends and neighbors who have backed us through the years. By doing so we have not had to ask for emergency measures in order to remain in the state federation of libraries.

Respectfully submitted,

ELEANOR LINDSAY  
DOROTHY K. SIMONDS  
ROBERT EDWARDS

REPORT OF THE TREASURER  
OF THE  
GILFORD PUBLIC LIBRARY

---

Bank Balance as of Dec. 31, 1971           \$ 1,929.88

**Receipts**

Appropriations                               \$16,400.00

Gifts   5.85

From Librarian :

    Fines   290.35

    Book Sales                                 12.45

    Non-Resident Fees                       14.00

    Copy Machine                             160.55

    Damaged Books                           18.80

Miscellaneous :

    Bank                                       6.64

    Look Magazine                           5.75

    American Heritage                       68.55

    Gilford Church                           80.45

Trust Funds :

    Remick Trust                             261.75

Total Receipts    \$17,335.14

Bank Balance 12-31-71                       1,929.88

Total    \$19,265.02

### Payments

|                        |             |
|------------------------|-------------|
| Salaries               | \$7,423.00  |
| Books, Etc.            | 2,890.27    |
| Library Administration | 412.01      |
| Bldgs. and Grounds     | 1,250.77    |
| Capital Outlays        | 4,741.99    |
|                        | <hr/>       |
| Subtotal Payments      | \$16,718.04 |
| Against Remick Trust   | 143.05      |
|                        | <hr/>       |
| Total Payments         | \$16,861.09 |
| Bank Balance 12-31-72  | \$ 2,403.93 |
|                        | <hr/>       |
| Total                  | \$19,265.02 |

Respectfully submitted,

ROBERT EDWARDS

## REPORT OF THE LIBRARIAN OF THE GILFORD PUBLIC LIBRARY

---

Eighty years ago next month, the town of Gilford, under the provisions of Chapter 8 of the Public Statutes, appropriated the sum of \$25 to establish a free public library. Nothing was done about this until the next annual meeting in 1894, when \$25 more was voted. With this \$50 and 100 books donated by the state of New Hampshire, the library was opened to the public in November of 1894.

The first library was located in the home of Deacon Hunter, now the home of Mrs. Louise Elsner on Belknap Mountain Road in the village. Mrs. Carrie Gill, the first librarian served until 1921. By that time, the library was upstairs in the Town Hall. The first library board of trustees was elected at the 1893 town meeting. They were Thomas F. Hunt, John B. Morrill and Austin F. Bennett.

By 1921, it began to be apparent that the Library needed it's own building. At the town meetings of 1922, 1923, 1924, the sums of \$1,000, \$2,000 and \$500, respectively, were appropriated for a library building. On October 14, 1924, the construction of the present library was begun on land donated for this purpose by the Rev. and Mrs. W. F. Harding.

Many changes have taken place since then. Instead of 4,076 volumes, we have more than 9,000 books plus 32 periodicals and a collection of recordings. Instead of one floor, we now have two levels. Non-fiction and reference materials are housed in the lower level. A children's room, young adult's room and adult fiction area are on the street floor level. The single librarian now has a staff of three able assistants. Our facilities are further extended by co-

operation with other libraries in the area, as well as the State Library in Concord. The bookmobile service from Concord was first started in 1921, when we borrowed 95 books. This past year, Gilford Public Library borrowed 3,029 books.

The present library is still governed by a three-member board of trustees elected by the voters of the town. The board's members are Mrs. Eleanor Lindsay, Mrs. Dorothy Simonds and Mrs. Joanne Luneau, recently appointed to replace Mr. Robert Edwards. Our fine staff, Miss Gaynelle Richardson, Assistant Librarian, Mrs. Kathryn Woolston and Mrs. Polly Richardson, Circulation Clerks, along with the Librarian extend a cordial invitation to use your library.

Respectfully submitted,

MRS. RUTH S. PRATT,  
Librarian

### Circulation Records

Number of books loaned from library :

|             | Adult | Juvenile | Total  |
|-------------|-------|----------|--------|
| Non-fiction | 3854  | 1281     | 5135   |
| Fiction     | 7332  | 4787     | 12,119 |
| Magazines   | 2005  | .....    | 2005   |
| Recordings  | 201   | .....    | 201    |
|             |       |          | <hr/>  |
|             |       |          | 19,460 |

|  |      |
|--|------|
| No. of Bookmobile books loaned to library<br>(3 trips) | 3029 |
| Books borrowed by mail from State Library              | 184  |

|  |       |
|--|-------|
| Books borrowed on Interlibrary Loan from<br>Laconia      | 117   |
|  | <hr/> |
| Total number of books borrowed on Inter-<br>library Loan | 3330  |

### Registration Records

|                    | 1971 | 1972 |
|--------------------|------|------|
| Adult borrowers    | 710  | 833  |
| Juvenile borrowers | 661  | 686  |

### Cash Records

|   |         |
|---|---------|
| Balance brought forward January 1, 1972 | \$ 2.37 |
| Cash received from copier               | 166.55  |
| Cash received from fines                | 239.36  |
| Cash received from Book sales           | 92.90   |
| Cash received from Damaged books        | 18.80   |
| Cash received from Non-resident cards   | 14.00   |
| Cash received from Gifts                | 15.85   |
|   | <hr/>   |
|   | 547.46  |
| Cash turned over to Mr. Edwards         | -544.55 |
|   | <hr/>   |
| Balance on hand, December 31, 1972      | \$ 2.91 |
| Cash on hand January 1, 1972            | \$ 6.78 |

|   |          |
|---|----------|
| Received from Mr. Edwards for postage<br>and supplies in 1972 | 110.00   |
|   | <hr/>    |
|   | 116.78   |
| Spent for supplies in 1972                                    | \$ 48.25 |
| Spent for postage in 1972                                     | 45.27    |
|   | -93.52   |
|   | <hr/>    |
| Balance on hand December 31, 1972                             | \$ 23.26 |



### Accession Records

|   |       |
|---|-------|
| Number of volumes (Estimated Jan. 1, 1972)          | 8998  |
| Volumes purchased by the town                       | 479   |
| Volumes purchased with Remick-<br>Burpee Trust Fund | 15    |
| Volumes donated by friends                          | 99    |
|   | <hr/> |
| American Museum of<br>Natural History               | 2     |
| Anonymous   | 19    |
| Timothy Connelly                                    | 1     |
| Judith Tower Fay                                    | 3     |
| Barbara Harirs                                      | 1     |
| Mary Howe   | 56    |
| Cynthia Kling                                       | 1     |
| Laconia Library                                     | 1     |
| Senator Thomas J. McIntyre                          | 1     |
| Elmer O. Peterson                                   | 7     |
| Publisher   | 2     |
| L. B. Quimby  | 2     |
| Mrs. Paul S. Stern                                  | 1     |
| Mrs. Elsie May (Bean) Wiley                         | 1     |
| Kathryn Woolston                                    | 1     |
|   | <hr/> |
|   | +593  |
|   | <hr/> |
| Total volumes purchased, donated                    | 9591  |
| Volumes discarded                                   | 37    |
| Volumes reported lost or damaged                    | 3     |
|   | <hr/> |
|   | -40   |
|   | <hr/> |
| Number of volumes December 31, 1972<br>(Estimated)  | 9551  |

Gilford Public Library



Young Adult Room



Adult Fiction Room



## REPORT OF THE RECREATION COMMISSION

---

### **Village Field**

During 1972 the Federal Matching Funds Program was completed with the installation of the playground equipment and additional landscaping around the existing building.

It was extremely gratifying to the Commission to see the continuous use of the facilities made available at the Village Field and it is our intention to investigate, offer for purchase by the Town and develop additional playground areas — though not of similar size as the Village Field — in other locations of Town.

### **Gilford Beach**

Summer 1972, though not as warm as we all would have liked, brought the usual on-rush of residents and guests to the beach area. The beach building constructed in 1971-72 was used to its full limitations. Lifeguards continued our active swimming instruction program during the months of July and August, and climaxed it with the annual water carnival.

Respectfully submitted,

ROBERT R. BLANDFORD, Chairman  
JANET TYRRELL, Secretary  
DAVID COPITHORNE, Member  
ARTHUR TILTON, Member  
SANDRA McGONAGLE, Member

## REPORT OF THE PLANNING BOARD

During the past year the Planning Board has met every Monday evening, except for Holidays, and during that time has reviewed 39 subdivision plans for a total of 291 lots, 33 site plans and condominium plans. The Town Engineer has been most helpful in giving technical assistance, and the Board is grateful.

The Planning Board has been sending weekly memos to the Selectmen, Conservation Commission, Recreation Commission, Board of Adjustment and the Regional Planning Commission, and have requested that they also keep the Planning Board informed on activities so we can all "pull together" and coordinate efforts.

During the summer, the Planning Board presented the Town Center Plan which had been submitted by the Planning Consultants. Due to the enthusiasm of those present at the meeting, a steering Committee consisting of Marie White, Walter Nass and Larry Inglis was formed, with Donna Scott acting as liason with the Planning Board to investigate the formation of an Historic District in the Village Center. This is one question which the voters will be asked to vote upon at Town Meeting this year.

When the School District Moderator asked for people to serve on the building committee for the proposed new middle-high school, the Planning Board felt that due to the studies which had been done on the Village Center, and the Town as a whole in the Comprehensive Plan, that the Board should help in anyway possible; consequently, the Board requested that Bob MacHaffie be named as an ex-officio member of the School Building Committee. When the question came to a vote, the Planning Board was unanimous in its recommendation that the proposed school plan be accepted by the Town.

Because of the increased number and complexity of State and Federal regulations which have to be dealt with by the Board, Kent Locke and the Administrative Assistant to the Board attended a course in property law offered by the Division of Continuing Education at the University of New Hampshire. Also, Donna Scott attended a course in the administration of Land Subdivision Regulations given by the Office of State Planning.

Over the past months, the Board has been reviewing the subdivision regulations with the idea of formulating some changes in 1973. Considerable time has been spent reviewing and updating the Zoning Ordinance, resulting in the 9 proposed amendments to be voted on this year. One main course of study this next year will be Planned Unit Development and Cluster Zoning.

The Planning Board office is open mornings Monday through Thursday, and the Board meets every Monday night at 7:30 P. M. Your attendance at any meeting is most welcome, and the Board wishes to thank you for your support and suggestions during the past year. A special thank you to retired members Alida Millham, Arthur Nighswander and Janice Sanfacon.

RICHARD H. RAY, Chairman  
ROBERT LEMIRE, Vice-Chairman  
DONNA SCOTT, Secretary  
STEPHEN HARPER, Selectman  
ROBERT MacHAFFIE  
KENT LOCKE  
MARIE WHITE

REPORT OF  
DEPARTMENT OF PUBLIC WORKS  
1972



The Department of Public Works consisted of the following divisions in 1972: Town Engineer; Highway; Dump; Water Works; Glendale Wharves & Parking; Street Lighting and Cemeteries. The department's operating budget was \$147,939.00 and special appropriations amounted to \$50,833.00.

Administration of the Department was performed through the Office of Town Engineer and included budget and personnel management, record keeping, planning, and department policy. A booklet depicting the general philosophy of the Highway Department, the organization, the duties of each classification and the rules under which all work is to be performed was prepared and distributed to the mem-

bers of that division. Cost accounts for the various functions of the Highway Department have been prepared and are providing valuable information as to the efficiency of that division.

Operational duties of the Office have increased over the previous year as can be seen from the following tabulation :

|  | <b>1971</b> | <b>1972</b> |
|--|-------------|-------------|
| Building Permits Issued                                  | 166         | 205         |
| Sign Permits Issued                                      | 21          | 5           |
| Sewer Permits Issued<br>(New Construction)               | 86          | 88          |
| Sewer Permits Issued<br>(Replacement of existing system) | 42          | 41          |
| Septic Tank System Inspections                           | 94          | 120         |
| Percolation Tests Performed                              | 45          | 54          |

There were 85 permits issued for new residences and the total value of new construction as shown on the building and sign permit applications was in excess of \$2,800,000 for 1972.

As Health Officer, approximately 27 health and/or nuisance complaints were received and investigated ; 3 orders to correct conditions in violation of Town and State Regulations were issued ; and 3 foster home inspections, 1 day care center inspection and 1 head start center inspection were made. Water samples from Gilford Beach were taken weekly from July 19th to August 30th and analyzed for colliform bacteria. The results ranged from a low of 3 to a high of 182 (New Hampshire requirement is 240 or below).

Other work performed, included the preparation of plans and specifications for the replacement of the water main in Gilford Village ; review of subdivision and site plans for the Planning Board ; prep-

aration of road construction estimates for proposed roads in new subdivisions; and to represent the Town as a member of the Winnepesaukee River Basin Advisory Board.

Revenue produced in 1972 through services by this office is as follows:

|                         |            |
|-------------------------|------------|
| Percolation Tests       | \$1,905.00 |
| Sewer Permits           | \$ 640.00  |
| Building & Sign Permits | \$1,890.00 |
|                         | <hr/>      |
|                         | \$4,435.00 |

Also, septic tank pumping disposal fees amounted to \$618.00 for a total of \$5,053.00.

Sheldon Morgan was hired in April as an engineering aide, and has shared much of the work load of the Office. Included in his duties were performing percolation tests, inspecting septic tank systems, surveying, drafting for the Village water main replacement, deed research, compiling cost accounts and assuming many of the Town Engineer's duties in his absence. He is to be congratulated for the work he has accomplished and for the conscientious manner in which it was done.

Another new person in the Office is Mrs. Judy Murphy, who has taken over the secretarial duties upon the retirement of Mrs. Lillian Maynard. She too has taken a large share of the work load in handling the internal books of the department, the record systems, the permit filing systems and all other secretarial duties. She also is to be congratulated for the quality and quantity of her work.

Road maintenance performed by the Highway Department in 1972 included snow and ice removal; pavement sealing of 15 roads (15 miles); mowing



brush in roadways; pavement sweeping and patching; raking, grading and dust oiling gravel roads; tree cutting and removal; culvert installation and flushing; erecting traffic signs; ditch cleaning; and trash removal from roadways. This last item, trash removal from roadways, cost the town approximately \$3,000 in 1972. Please remember this the next time anyone has the urge to "get rid of it" out the window.

Reconstruction of the following roads, amounting to approximately  $1\frac{3}{4}$  miles, was also accomplished last year: Blaisdell Avenue (lower end); Harris Shore Road; Long Ridge Drive and Linda Lane (new surface); Smith Cove Road (part); Dinsmoor Point Road (to be completed in 1973 and; Wild Acres Road (to be completed in a few years). As most roads in town are now constructed to meet the needs of the areas in which they are located, the emphasis of the construction season will be changing to the upgrading of existing paved roads rather than the building of the so-called secondary roads. Some construction will still be necessary, both to meet the demands of the area and for the expenditure of N. H. Town Road Aid funds.

A road improvement program should be prepared for the implementation of the upgrading work. Such a program analyzes the existing condition and composition of roads, considers both present and future traffic demands, considers any utility work (sewer, water, etc.) to be done, and sets forth a work schedule over a period of years.

Work done by the Highway Department for other Departments included (1) Town Hall Addition: install septic tank system and enlarge parking area; (2) Glendale Fire Station: construct parking area; (3) Gilford Beach: seal part of parking area and help in beach cleanup; (4) Water Works: excavate

for water main repair; (5) Town Dump: haul and spread cover material; (6) School Building Committee: dig test holes on proposed site of new school.

The town should be proud of this department of eight men for the amount of work they have performed in 1972. When comparing the unit costs of different functions, as determined from our cost accounts, with private contractors or other municipalities, it shows that they are not only performing a lot of work but that it is being done very efficiently. The three new members of the department this year "Bunny" Fredette, Alan Peters, and Don Morgan, have greatly contributed to this accomplishment.

A solid waste study is currently underway by the firm of Metcalf & Eddy and should be completed during the later part of 1973. The study will present recommendations for disposal facilities for the communities within the Lakes Region Planning Commission boundaries and may be regional or individual in nature. The town is still under a July 1, 1974 deadline to stop burning, and the next town meeting very likely will see a substantial increase in the amount of money for solid waste disposal.

As a reminder, use of the dump is restricted to vehicles bearing the most recent taxpayers sticker or by special permission. Both may be obtained at the Town Hall. This also applies to the Glendale Docks Parking Area.

It is difficult to summarize a years work into just a few pages, so if anyone has questions about subjects not mentioned herein, or would like more information on any phase of this Department's activities, please contact the Town Engineer's Office.

As this is my last report as Town Engineer, I wish to extend my sincere appreciation to the majority of

you, the public, for making my tenure with the town a fulfilling and rewarding experience. Your courtesy, hospitality and understanding are traits of which you may be justifiably proud.

I also extend my sincere appreciation to the Boards of Selectmen during the past four years for their guidance, support and ethical conduct. It has been a pleasure working for you.

Respectfully submitted,

H. RICHARD HOWARTH

## REPORT OF OVERSEER OF PUBLIC WELFARE

---

This year we have worked on behalf of fifty-six (56) individual families representing one hundred sixty three (163) people, the largest group in recent years. This does not mean that many more persons in town are seeking "to go on the dole"; it does mean that all of us together have been able to make life a little easier and more meaningful to many of our neighbors this year than last year. The range of help and service is wide, including Donated Foods, Day Care, Headstart, Food Baskets, Clothing, Counseling and the incomes from the Julia Ladd Fund and the Laura Buttrick Fund (Hospital).

We find excellent rapport and fine cooperation from the other local, county, and state welfare offices, the Department of Employment Security, and our own town departments.

During the past eight (8) years, we have been able to achieve some very interesting and exciting happenings in the field of Public Welfare in our town. The most important of these is to assist families to help themselves, promptly and with dignity. Should you feel that some of our neighbors might use a little help, please have them get in touch with me.

Thank you for your continued support and confidence.

WILLIAM M. CONNELLY  
Overseer of Public Welfare

## REPORT OF THE POLICE DEPARTMENT

---

During 1972 your Police Department reflected the growth and activity of the Town as a whole, and experienced a busy and satisfactory year. An additional patrolman was added to the force to help meet the increasing demands for Police service, and a sergeant was promoted from within the Department to allow for greater administrative and tactical control of the Department.

Calls for Police service increased by 191 calls over 1971, and criminal offenses rose by 65. The nature of the criminal offenses required the Department again to devote more time to criminal investigation, forcing patrol mileage down for the second year in a row. We feel the increased number of house checks has accounted for the substantial reduction in the number of burglaries (down one-third). The increase in dollar value of property reported stolen is due largely to such crimes as auto theft which account for large sums of money being taken in one crime. We were, however, heartened by the fact that we were able to recover more property this year than was stolen last year.

A more aggressive traffic enforcement program this year appears to have helped keep the number of traffic offenses almost parallel with 1971. Accidents, however, still appear on the rise with the number of fatalities up from 1 in 1971, to 4 in 1972. We will again attempt to force the number down with good patrol procedures. In conjunction with this, the Department purchased a video-tape system and replaced its old radar system in 1972 with Federal funds made available by the Highway Safety Agency.

We continued to use the Teletype System to good advantage in 1972, and sent out over 1600 messages.

Finally, the Department now has two men who have received their Bachelor's degrees since joining the Department, and two men who have the equivalent of an Associates degree and are working towards their their Bachelor's degree. This makes Gilford proportionately one of the best educated Departments in the State.

The following is a comparison of Department activities for 1971 and 1972 which is provided for your analysis:

| <b>Activity</b>              | <b>1972</b>  | <b>1971</b> |
|------------------------------|--------------|-------------|
| Cruiser miles driven         | 113,084      | 128,459     |
| Calls for police service     | 4,114        | 3,923       |
| Criminal offenses known      | 449          | 384         |
| Arrests/Summonses — Criminal | 181          | 162         |
| Property reported stolen     | \$50,159.24  | \$33,816.55 |
| Stolen/Lost prop. recovered  | \$35,523.86  | \$22,528.69 |
| Motor Vehicle offenses known | 335          | 336         |
| Arrests/Summonses            |              |             |
| Motor Vehicle                | 309          | 295         |
| Accidents — Fatal            | 2            | 1           |
| Accidents — Property Damage  | 206          | 176         |
| Accidents — Personal Injury  | 31           | 43          |
| Damage Cost                  | \$103,020.34 | 0           |
| Court Appearances            | 542          | 582         |
| Fines Paid                   | \$16,993.40  | \$18,105.00 |
| Days Sentenced               | 1,946        | 4,337       |
| Radar checks made            | 16,714       | 14,221      |
| Warnings issued              | 648          | 619         |
| Defective Equip. Tags issued | 173          | 125         |
| Parking Tags issued          | 302          | 349         |
| Checkups made                | 228          | 261         |
| Motorist's assists rendered  | 216          | 203         |
| House Checks made            | 6,515        | 2,620       |

|                        |     |     |
|------------------------|-----|-----|
| Doors Secured          | 822 | 503 |
| Street lights out      | 35  | 28  |
| Lights reported on/off | 116 | 121 |

We are working towards providing you the best in police service, responsible to all requests for assistance, and we remind you that no call is unimportant. We also wish to thank all the citizens of the Town of Gilford for their cooperation and support in the year 1972.

Respectfully submitted,

BRUCE G. CHENEY,  
Chief of Police



The latest addition to the Gilford Fire Department is a 1972 Maxim 1500 g.p.m. Triple Combination Pumper with a 8v-71n Detroit diesel engine and a HT 70 Allison automatic transmission with a Hale pump. This Pumper is the only apparatus of its kind in the United States sprayed with Polyurethane paint. Driver Wayne Gustafson manning the gun and Deputy Allan Whitney operating the pump.

## REPORT OF THE GILFORD FIRE DEPARTMENT

Another year has passed and many things have happened in the fire service. We took delivery of the new custom 1500 gallon per minute Maxim fire truck in April and have been very busy training the men of the department in the use of it. This has been the first year of paying the volunteers and we feel it has proved fruitful, we believe we have one of the best trained outfits in the State. The chief and Deputy, with the help of one of the volunteers made up a training chart which is displayed on the wall of the



station so anyone can view what is and has taken place during the year.

Again, we would like to put the replacement schedule before you of equipment for the coming years ahead as follows:

Ladder truck in 1975, an added piece of apparatus.

Replace engine 1 in 1979 — 20 years old.

Replace engine 3 in 1983 — 20 years old.

Replace engine 5 in 1987 — 20 years old.

We had the following emergency calls this past year: Structure Fires — 54, Woods and Grass Fires — 20, Car and Truck Fires — 16, Rescue and Resuscitator Calls — 20, Mutual Aid — 21, Received Mutual Aid — 7 times. Making a total of Calls — 138.

At the January 11th budget meeting we brought to their attention setting up a Capital Improvement Fund for purchasing expensive equipment, such as the preceding replacement for trucks, and suggested \$1,500.00 for the coming year.

Over the past year our men have taken promotional exams which qualifies them for their present positions which consist of Captain, Lieutenant, and Driver First Class, Second Class, and Third Class. All passed with high or average marks.

Just a few statistics on fires; one American home catches fire every 56 seconds, approximately, 12,000 persons lost their lives last year because of fires.

The loss of life in the fire service has gone ahead of that of mining and is considered the most hazardous occupation in the United States and Canada.

We would like to call upon every taxpayer of Gilford or any other town to participate in fire prevention not just one week, but every week in the year.

We would encourage all of you to visit the fire station and talk with the firefighters, that each one of you might be better informed on fire prevention. In closing, we would like to thank the people of Gilford for their continued support of the Fire Department.

Respectfully submitted,

SHERMAN O. THOMPSON, Chief  
FRED SHURBERT  
RONALD HOOK  
LARRY GUILD, JR.

Board of Fire Engineers

REPORT OF THE  
FOREST FIRE WARDEN  
AND DISTRICT CHIEF

---

In New Hampshire, forest fire control is a cooperative State-town program. The Town Forest Fire Warden, appointed by the Director, Division of Resources Development upon recommendation of the Selectmen and the State's District Forest Fire Chief is responsible for fire suppression and other related duties. The State shares equally with the town in the cost of most forest fires, except illegal and careless fires, which are charged to the responsible party. The State further provides fire detection services, prevention programs, fire training for town wardens and crews, and back up equipment for fire suppression.

By authority of the State, the Town Forest Fire Warden controls all outside burning in his town **except backyard cooking fires**. Any person wishing to kindle a fire when the ground is not covered with snow must obtain a fire permit, free of cost, from the Town Forest Fire Warden. No permits will be issued for fires between 9:00 A. M. and 5:00 P. M. unless it is raining, except for commercial purposes.

Please be careful when using fire, remember it can be an extremely useful tool when under control but once allowed to run wild it can become a disastrous and devastating force. Only you can prevent a forest fire.

Number of fires reported and acres burned —  
1972 season:

|          |           |                        |
|----------|-----------|------------------------|
| State    | 410 fires | 361 acres              |
| District | 36 fires  | 10 $\frac{1}{4}$ acres |
| Town     | 0 fires   | 0 acres                |

SHERMAN O. THOMPSON  
Forest Fire Warden

HUBERT C. HARTWELL, JR.  
District Chief

## REPORT OF THE CONSERVATION COMMISSION

---

To the residents and taxpayers of the Town of  
Gilford:

The Conservation Commission concluded a year of fruitful, and sometimes frustrating, activity at the end of 1972.

We made efforts to have the Town tax map completed in order that we may complete our inventory of open space and wet lands within the Town.

We appeared before public hearings and voiced our findings where applications for fill and dredge permits were being reviewed and was instrumental, along with other concerned citizens, in halting the Adder Hole proposal.

We applied for and received assistance from R. C. & D. in establishing a nature study trail over land adjacent to the Gilford School. Part of this work has been done and the trail should be completed and open for use in the late spring of 1973.

We sponsored a student, namely Rick Swain, to the Conservation Camp during the summer and have made plans to sponsor another student to the camp in 1973.

We formulated and mailed a questionnaire to all taxpayers in Gilford in an effort to determine their interests in conservation and to set forth their priorities for conserving the Towns natural resources. The first question on the list, which asked for special or natural features in Gilford that should be saved or improved, received the greatest response. Seventy

two percent of the people returning the questionnaire answered this question, with the majority of the answers suggesting the protection and preservation of the Towns water resources, all undeveloped mountains and specific islands in Lake Winnepesaukee. It might be interesting to note that the returns on the questionnaire came back at the rate of two nonresident taxpayers to one year round taxpayer. This ratio would seem to indicate that the summer residents are more interested in conserving the Towns precious natural resources than the year round residents.

For the lack of funds, we were forced to suspend our water quality monitoring of streams and other surface waters in Gilford for 1972 however, we have asked for an increase in our operational budget in order to continue the monitoring in 1973.

In conclusion, our meetings are held on the first and third Tuesday of each month at 7:15 P. M. in the Town Engineers office and we welcome your attendance and participation and also welcome any suggestions you may have.

Respectfully submitted,

WILLIAM TURNER, Chairman  
CLEMENT LYON, Treasurer  
GINNY TRIPP, Secretary  
WILLIAM LORD  
MARCELIA MUEHLKE  
ROBERT ROBERTSON

## REPORT ON THE WINNIPESAUKEE RIVER BASIN STUDY

---

The Basin Study on Water Quality Control for the Winnepesaukee River Basin, prepared by Charles A. Maguire & Associates, Inc. of Providence, R. I., has been completed and approved by the member communities, the New Hampshire Water Supply and Pollution Control Commission and the Environmental Protection Agency. Seven alternate plans were considered for waste disposal for the communities of Meredith, Laconia, Gilford, Belmont, Sanbornton, Northfield, Tilton and Franklin with one being recommended and subsequently adopted as the sewerage system plan for this area.

The adopted plan calls for phased construction of a series of interceptor pipes to transport wastes from all eight communities to a single treatment plant in Franklin. Phase I of this project would be the upgrading of the Laconia Treatment Plant by the end of 1973 to provide the equivalent of secondary treatment before discharge into Lake Winnisquam. (At the time of this writing, it seems this timetable will be met). Also under Phase I, would be the construction of an interceptor sewer from the Laconia Plant to the Winnepesaukee River below Silver Lake,, interceptors along the Merrimack River to serve part of Franklin and a physical-chemical treatment plant at Franklin. These items to be completed by 1975.

Phase II would be the extension of the interceptor in Franklin to serve Tilton and Northfield, an interceptor to serve Gilford and an interceptor on the

West side of Paugus Bay. These items to be completed by 1980.

Phase III would be the construction of interceptors to serve Meredith, Belmont, Sanbornton and part of Franklin, and to complete the interceptor system so all eight communities would be serviced by the Franklin plant. These items to be completed by 1985.

The estimated construction cost for this plan, at today's prices, is \$32,725,000.00 and the estimated project cost is \$40,833,000.00 with 95% to be funded by Federal and State aid. The estimated average annual cost for Gilford, again at today's prices, is \$24,600.00 for the construction of treatment facilities and interceptor sewers and \$77,000.00 for our share of the operation and maintenance of the plant and sewers for a total of \$101,600.00 per year. The report also considered the town constructing and operating its own treatment plant for which the estimated average annual costs were \$46,700.00 and \$170,000.00 for a total of \$216,700.00 per year. The advantage of this plan over the town going alone is self-evident from the above figures.

Different methods of financing the cost of the project are available to the town and although the report did not consider their effect for each community, it did consider them for the region as a whole. The year 1985 was used as the median year of the twenty year design period and the year when the interceptor system should be completed. If the annual cost is financed by charges based upon population, the cost per person would be approximately \$16.00, or, at 3.5 persons per household, \$53.00 per household (1985 assumed population 49,500). Financing by general taxation would mean an increase in the tax rate of approximately \$1.80 per thousand (1985 assumed valuation \$400,000,000.00). Financing by assigning



the capital cost to general taxation and the operating cost to the users of the system would result in an increase in the tax rate of approximately \$0.40 per thousand and approximately \$12.00 per person, or \$42.00 per household respectively. It should be noted that the above figures are based upon 95% Federal and State aid for eligible construction items.

House Bill 50 (RSA 149-G) was passed by the Legislature in 1972, and authorized the New Hampshire Water Supply and Pollution Control Commission to plan, construct and operate this sewerage system. Among the reasons for this arrangement was the immediate implementation of the project to protect our waters, the least cost method for the communities and the elimination of a duplication of administrative and operational efforts. Under the bill, an Advisory Board was established consisting of one member from each community to work with the Water Supply and Pollution Control Commission. Its purpose is to insure that the needs and desires of the communities receive adequate attention and to review the annual budget before presentation to the Legislature.

This project provides the town a means of disposal, but does not include the collection system needed to transport sewage from its source to these interceptor pipes. Such is the responsibility of each community, which includes the study, design and construction of the collector system. An article will be presented at this year's town meeting requesting funds to perform a study to determine what areas of the town should be sewered, when areas should be sewered, where the pipes should go and how much it will cost. It is important that the study be completed at this time to conform with the scheduling of the Basin Project. As mentioned, the Gilford interceptor

is under Phase II of the adopted plan and falls in the early stage. Funds for design are included in the budget currently before the Legislature for fiscal year 1974-75 and construction is planned for 1976-77.

Respectfully submitted,

H. RICHARD HOWARTH, P.E.  
Member, Winnepesaukee River Basin  
Advisory Board

## FINANCIAL REPORT

Of the Town of Gilford, N. H. in Belknap County  
For the Fiscal Year Ended December 31, 1972

---

### CERTIFICATE

This is to certify that the information contained in this report was taken from official records and is correct to the best of our knowledge and belief.

EDWARD H. NEEDHAM  
STEPHEN C. HARPER  
ROBERT C. WHITE  
Selectmen

LEWIS A. ALDRICH  
Treasurer

# REPORT OF THE TAX COLLECTOR

---

## SUMMARY OF WARRANT

### Property, Poll and Yield Taxes

#### Levy of 1962

##### Debits

Uncollected Taxes as of Jan. 1, 1972:

|                |    |       |
|----------------|----|-------|
| Property Taxes | \$ | 31.96 |
| Poll Taxes     |    | None  |
| Yield Taxes    |    | None  |

---

\$31.96

Added Taxes:

None

Interest Collected

None

Total Debits

---

\$ 31.96

##### Credits

Remittances to Treasurer:

|                    |    |       |
|--------------------|----|-------|
| Property Taxes     |    | None  |
| Poll Taxes         |    | None  |
| Yield Taxes        |    | None  |
| Interest Collected |    | None  |
| Abatements:        |    |       |
| Property Taxes     | \$ | 31.96 |
| Poll Taxes         |    | None  |
| Yield Taxes        |    | None  |

---

\$ 31.96

|                                   |    |       |
|-----------------------------------|----|-------|
| Uncollected Taxes — Dec. 31, 1972 |    | None  |
|                                   |    | <hr/> |
| Total Credits                     | \$ | 31.96 |

**Property, Poll and Yield Taxes  
Levy of 1963**

Debits

|                                       |    |         |
|---------------------------------------|----|---------|
| Uncollected Taxes as of Jan. 1, 1972: |    |         |
| Property Taxes                        | \$ | 44.16   |
| Poll Taxes                            |    | 8.00    |
| Yield Taxes                           |    | None    |
|                                       |    | <hr/>   |
|                                       |    | \$52.16 |
| Added Taxes:                          |    | None    |
| Interest Collected                    |    | None    |
|                                       |    | <hr/>   |
| Total Debits                          | \$ | 52.16   |

Credits

|                           |    |       |
|---------------------------|----|-------|
| Remittances to Treasurer: |    |       |
| Property Taxes            |    | None  |
| Poll Taxes                |    | None  |
| Yield Taxes               |    | None  |
| Interest Collected        |    | None  |
|                           |    | <hr/> |
|                           |    | None  |
| Abatements:               |    |       |
| Property Taxes            | \$ | 44.16 |
| Poll Taxes                |    | 6.00  |
| Yield Taxes               |    | None  |
|                           |    | <hr/> |
|                           | \$ | 50.16 |

Uncollected Taxes — Dec. 21, 1972:

|                |      |          |
|----------------|------|----------|
| Property Taxes | None |          |
| Poll Taxes     | 2.00 |          |
| Yield Taxes    | None |          |
|                |      | \$ 2.00  |
|                |      | \$ 52.16 |
| Total Credits  |      | \$ 52.16 |

**Property, Poll and Yield Taxes  
Levy of 1964**

Debits

Uncollected Taxes as of Jan. 1, 1972:

|                    |      |         |
|--------------------|------|---------|
| Property Taxes     | None |         |
| Poll Taxes         | 4.00 |         |
| Yield Taxes        | None |         |
|                    |      | 4.00    |
| Added Taxes        |      | None    |
| Interest Collected |      | None    |
|                    |      | \$ 4.00 |
| Total Debits       |      | \$ 4.00 |

Credits

Remittances to Treasurer:

|                    |      |
|--------------------|------|
| Property Taxes     | None |
| Poll Taxes         | None |
| Yield Taxes        | None |
| Interest Collected | None |

Abatements:

|                |      |
|----------------|------|
| Property Taxes | None |
|----------------|------|

|             |      |
|-------------|------|
| Poll Taxes  | 4.00 |
| Yield Taxes | None |

---

\$ 4.00

Uncollected Taxes — Dec. 31, 1972:

|                |      |
|----------------|------|
| Property Taxes | None |
| Poll Taxes     | None |
| Yield Taxes    | None |

---

Total Credits \$4.00

**Property, Poll and Yield Taxes  
Levy of 1965**

Debits

Uncollected Taxes as of Jan. 1, 1972:

|                |           |
|----------------|-----------|
| Property Taxes | \$ 189.12 |
| Poll Taxes     | 8.00      |
| Yield Taxes    | None      |

---

\$ 197.12

Added Taxes None

Interest Collected None

---

Total Debits \$ 197.12

Credits

Remittances to Treasurer:

|                |      |
|----------------|------|
| Property Taxes | None |
| Poll Taxes     | None |
| Yield Taxes    | None |

|                                    |           |           |
|------------------------------------|-----------|-----------|
| Interest Collected                 | None      |           |
| <hr/>                              |           |           |
| Abatements:                        |           |           |
| Property Taxes                     | \$ 189.12 |           |
| Poll Taxes                         | 8.00      |           |
| Yield Taxes                        | None      |           |
| <hr/>                              |           |           |
|                                    |           | \$ 197.12 |
| Uncollected Taxes — Dec. 31, 1972: |           |           |
| Property Taxes                     | None      |           |
| Poll Taxes                         | None      |           |
| Yield Taxes                        | None      |           |
| <hr/>                              |           |           |
| Total Credits                      |           | \$ 197.12 |

**Property, Poll and Yield Taxes  
Levy of 1966**

Debits

|                                       |           |           |
|---------------------------------------|-----------|-----------|
| Uncollected Taxes as of Jan. 1, 1972: |           |           |
| Property Taxes                        | \$ 530.18 |           |
| Poll Taxes                            | 8.00      |           |
| Yield Taxes                           | None      |           |
| <hr/>                                 |           |           |
|                                       |           | \$ 538.18 |
| Added Taxes                           |           | None      |
| Interest Collected                    |           | None      |
| <hr/>                                 |           |           |
| Total Debits                          |           | \$ 538.18 |

Credits

|                           |      |  |
|---------------------------|------|--|
| Remittances to Treasurer: |      |  |
| Property Taxes            | None |  |



|             |      |
|-------------|------|
| Poll Taxes  | None |
| Yield Taxes | None |
| Interest    | None |

---

Abatements:

|                |           |
|----------------|-----------|
| Property Taxes | \$ 352.80 |
| Poll Taxes     | 6.00      |
| Yield Taxes    | None      |

---

\$ 538.80

Uncollected Taxes — Dec. 31, 1972:

|                |          |
|----------------|----------|
| Property Taxes | \$177.38 |
| Poll Taxes     | 2.00     |
| Yield Taxes    | None     |

---

\$ 179.38

Total Credits

\$ 538.18

**Property, Poll and Yield Taxes  
Levy of 1967**

Debits

Uncollected Taxes as of Jan. 1, 1972:

|                |             |
|----------------|-------------|
| Property Taxes | \$ 1,194.30 |
| Poll Taxes     | 24.00       |
| Yield Taxes    | None        |

---

\$1,218.30

Added Taxes

None

Interest Collected

None

Total Debits

\$ 1,218.30

Credits

Remittances to Treasurer:

|                |      |
|----------------|------|
| Property Taxes | None |
| Poll Taxes     | None |
| Yield Taxes    | None |
| Interest       | None |

---

Abatements:

|                |       |
|----------------|-------|
| Property Taxes | None  |
| Poll Taxes     | 16.00 |
| Yield Taxes    | None  |

---

\$ 16.00

Uncollected Taxes — Dec. 31, 1972:

|                |             |
|----------------|-------------|
| Property Taxes | \$ 1,194.30 |
| Poll Taxes     | 8.00        |
| Yield Taxes    | None        |

---

\$ 1,202.30

Total Credits

\$ 1,218.30

**Property, Poll and Yield Taxes  
Levy of 1968**

Debits

Uncollected Taxes as of Jan. 1, 1972:

|                |             |
|----------------|-------------|
| Property Taxes | \$ 1,317.81 |
| Poll Taxes     | 26.00       |
| Yield Taxes    | None        |

---

\$ 1,343.81

|                    |             |
|--------------------|-------------|
| Added Taxes        | None        |
| Interest Collected | .20         |
|                    | <hr/>       |
| Total Debits       | \$ 1,344.01 |

Credits

Remittances to Treasurer:

|                |       |
|----------------|-------|
| Property Taxes | None  |
| Poll Taxes     | 2.00  |
| Yield Taxes    | None  |
| Interest       | .20   |
|                | <hr/> |

\$ 2.20

Abatements:

|                |           |
|----------------|-----------|
| Property Taxes | \$ 174.40 |
| Poll Taxes     | 16.00     |
| Yield Taxes    | None      |
|                | <hr/>     |

\$ 190.40

Uncollected Taxes — Dec. 31, 1972:

|                |             |
|----------------|-------------|
| Property Taxes | \$ 1,143.41 |
| Poll Taxes     | 8.00        |
| Yield Taxes    | None        |
|                | <hr/>       |

\$ 1,151.41

|               |       |             |
|---------------|-------|-------------|
| Total Credits | <hr/> | \$ 1,344.01 |
|---------------|-------|-------------|

**Property, Poll and Yield Taxes  
Levy of 1969**

Debits

Uncollected Taxes as of Jan. 1, 1972:

|                |             |
|----------------|-------------|
| Property Taxes | \$ 3,396.17 |
|----------------|-------------|

|                         |       |             |
|-------------------------|-------|-------------|
| Poll Taxes              | 52.00 |             |
| Yield Taxes             | None  |             |
|                         | <hr/> | \$ 3,448.17 |
| Added Taxes: Poll Taxes |       | 2.00        |
| Interest Collected      |       | 24.23       |
|                         |       | <hr/>       |
| Total Debits            |       | \$ 3,474.40 |

#### Credits

##### Remittances to Treasurer:

|                |           |           |
|----------------|-----------|-----------|
| Property Taxes | \$ 264.42 |           |
| Poll Taxes     | 2.00      |           |
| Yield Taxes    | None      |           |
| Interest       | 24.23     |           |
|                | <hr/>     | \$ 290.65 |

##### Abatements:

|                |        |           |
|----------------|--------|-----------|
| Property Taxes | 397.99 |           |
| Poll Taxes     | 28.00  |           |
| Yield Taxes    | None   |           |
|                | <hr/>  | \$ 425.99 |

##### Uncollected Taxes — Dec. 31, 1972:

|                |             |             |
|----------------|-------------|-------------|
| Property Taxes | \$ 2,733.76 |             |
| Poll Taxes     | 24.00       |             |
| Yield Taxes    | None        |             |
|                | <hr/>       | \$ 2,757.76 |

|               |  |             |
|---------------|--|-------------|
| Total Credits |  | \$ 3,474.40 |
|---------------|--|-------------|

**Property, Poll and Yield Taxes  
Levy of 1970**

Debits

|                                       |             |
|---------------------------------------|-------------|
| Uncollected Taxes as of Jan. 1, 1972: |             |
| Property Taxes                        | \$ 4,079.58 |
| Poll Taxes                            | 60.00       |
| Yield Taxes                           | 217.82      |
|                                       | \$ 4,357.40 |
| Added Taxes: Poll Taxes               | 2.00        |
| Interest Collected                    | 62.96       |
| Total Debits                          | \$ 4,422.36 |

Credits

|                                    |             |
|------------------------------------|-------------|
| Remittances to Treasurer:          |             |
| Property Taxes                     | \$ 559.26   |
| Poll Taxes                         | 6.00        |
| Yield Taxes                        | None        |
| Interest                           | 62.96       |
|                                    | \$ 628.22   |
| Abatements:                        |             |
| Property Taxes                     | \$ 131.04   |
| Poll Taxes                         | 14.00       |
| Yield Taxes                        | None        |
|                                    | \$ 145.04   |
| Uncollected Taxes — Dec. 31, 1972: |             |
| Property Taxes                     | \$ 3,389.28 |
| Poll Taxes                         | 42.00       |

|               |        |             |
|---------------|--------|-------------|
| Yield Taxes   | 217.82 |             |
|               |        | \$ 3,649.10 |
| Total Credits |        | \$ 4,422.36 |

**Property, Resident and Yield Taxes  
Levy of 1971**

Debits

|                                       |              |              |
|---------------------------------------|--------------|--------------|
| Uncollected as of Jan. 1, 1972        |              |              |
| Property Taxes                        | \$328,061.50 |              |
| Resident Taxes                        | 4,940.00     |              |
| Yield Taxes                           | None         |              |
|                                       |              | \$333,001.50 |
| Added Taxes:                          |              |              |
| Property Taxes                        | 5,199.55     |              |
| Resident Taxes                        | 770.00       |              |
|                                       |              | \$ 5,969.55  |
| Overpayments:                         |              |              |
| Property Taxes                        |              | 1,851.51     |
| Interest Collected — Delinquent Taxes |              | 8,180.88     |
| Penalties Collected on Resident Taxes |              | 385.00       |
|                                       |              | \$349,388.44 |
| Total Debits                          |              |              |

Credits

|                           |              |  |
|---------------------------|--------------|--|
| Remittances to Treasurer: |              |  |
| Property Taxes            | \$325,365.97 |  |
| Resident Taxes            | 3,940.00     |  |
| Yield Taxes               | None         |  |

|                             |          |
|-----------------------------|----------|
| Interest Collected          | 8,180.88 |
| Penalties on Resident Taxes | 385.00   |

---

\$337,871.85

Abatements:

|                |          |
|----------------|----------|
| Property Taxes | 2,102.08 |
| Resident Taxes | 1,160.00 |
| Yield Taxes    | None     |

---

\$ 3,262.08

Uncollected Taxes — Dec. 31, 1972

|                |          |
|----------------|----------|
| Property Taxes | 7,644.51 |
| Resident Taxes | 610.00   |

---

\$ 8,254.51

Total Credits

---

\$349,388.44

**Property, Resident and Yield Taxes  
Levy of 1972**

Debits

Taxes Committed to Collector:

|                     |                |
|---------------------|----------------|
| Property Taxes      | \$1,400,051.16 |
| Resident Taxes      | 21,710.00      |
| National Bank Stock | 324.05         |
| Total Warrants      | \$1,422,085.21 |

---

Yield Taxes 10.20

Added Taxes:

|                |          |
|----------------|----------|
| Property Taxes | 3,936.00 |
| Resident Taxes | 430.00   |

|                                       |      |                |
|---------------------------------------|------|----------------|
| National Bank Stock                   | 5.00 |                |
|                                       |      | 4,371.00       |
| Overpayments during year :            |      |                |
| Property Taxes                        |      | 419.80         |
| Interest Collected on Delinquent      |      |                |
| Property Taxes                        |      | None           |
| Penalties Collected on Resident Taxes |      | 43.00          |
|                                       |      | <hr/>          |
| Total Debits                          |      | \$1,426,929.21 |

#### Credits

##### Remittances to Treasurer :

|                             |                |                |
|-----------------------------|----------------|----------------|
| Property Taxes              | \$1,173,893.82 |                |
| Resident Taxes              | 16,480.00      |                |
| National Bank Stock         | 324.05         |                |
| Yield Taxes                 | None           |                |
| Interest                    | None           |                |
| Penalties on Resident Taxes | 43.00          |                |
|                             |                | <hr/>          |
|                             |                | \$1,190,740.87 |

##### Abatements:

|                |          |             |
|----------------|----------|-------------|
| Property Taxes | 5,495.60 |             |
| Resident Taxes | 800.00   |             |
| Yield Taxes    | None     |             |
|                |          | <hr/>       |
|                |          | \$ 6,295.60 |

##### Uncollected:

|                |            |
|----------------|------------|
| Property Taxes | 225,017.54 |
|----------------|------------|



|                     |          |                |
|---------------------|----------|----------------|
| Resident Taxes      | 4,860.00 |                |
| Yield Taxes         | 10.20    |                |
| National Bank Stock | 5.00     |                |
|                     |          | \$229,892.74   |
| Total Credits       |          | \$1,426,929.21 |

Respectfully submitted,

LORRAINE T. ROYCE  
Tax Collector

### SUMMARY OF WARRANT

#### State Head Tax Levy of 1963

##### Debits

|   |          |          |
|---|----------|----------|
| Uncollected Taxes as of<br>Jan. 1, 1972 | \$ 30.00 |          |
| Added Taxes                             | None     |          |
| Penalties                               | None     |          |
| Total Debits                            |          | \$ 30.00 |

##### Credits

|                             |      |          |
|-----------------------------|------|----------|
| Remittances to Treasurer    | None |          |
| Abatements                  |      | 20.00    |
| Uncollected — Dec. 31, 1972 |      | 10.00    |
| Total Credits               |      | \$ 30.00 |

### Levy of 1964

#### Debits

|   |    |       |      |
|---|----|-------|------|
| Uncollected Taxes as of<br>Jan. 1, 1972 | \$ | 5.00  |      |
| Added Taxes                             |    | None  |      |
| Penalties                               |    | None  |      |
|   |    | <hr/> |      |
| Total Debits                            | \$ |       | 5.00 |

#### Credits

|                             |    |       |      |
|-----------------------------|----|-------|------|
| Remittances to Treasurer    |    | None  |      |
| Abatements                  |    | None  |      |
| Uncollected — Dec. 31, 1972 |    | 5.00  |      |
|                             |    | <hr/> |      |
| Total Credits               | \$ |       | 5.00 |

### Levy of 1965

#### Debits

|   |    |       |       |
|---|----|-------|-------|
| Uncollected Taxes as of<br>Jan. 1, 1972 | \$ | 25.00 |       |
| Added Taxes                             |    | None  |       |
| Penalties                               |    | None  |       |
|   |    | <hr/> |       |
| Total Debits                            | \$ |       | 25.00 |

#### Credits

|                          |  |       |  |
|--------------------------|--|-------|--|
| Remittances to Treasurer |  | None  |  |
| Abatements               |  | 20.00 |  |

|                             |       |          |
|-----------------------------|-------|----------|
| Uncollected — Dec. 31, 1972 | 5.00  |          |
|                             | <hr/> |          |
| Total Credits               |       | \$ 25.00 |

**Levy of 1966**

**Debits**

|   |          |          |
|---|----------|----------|
| Uncollected Taxes as of<br>Jan. 1, 1972 | \$ 20.00 |          |
| Added Taxes                             | None     |          |
| Penalties                               | None     |          |
|   | <hr/>    |          |
| Total Debits                            |          | \$ 20.00 |

**Credits**

|                             |       |          |
|-----------------------------|-------|----------|
| Remittances to Treasurer    | None  |          |
| Abatements                  | 15.00 |          |
| Uncollected — Dec. 31, 1972 | 5.00  |          |
|                             | <hr/> |          |
| Total Credits               |       | \$ 20.00 |

**Levy of 1967**

**Debits**

|   |          |          |
|---|----------|----------|
| Uncollected Taxes as of<br>Jan. 1, 1972 | \$ 65.00 |          |
| Added Taxes                             | None     |          |
| Penalties                               | None     |          |
|   | <hr/>    |          |
| Total Debits                            |          | \$ 65.00 |

| Credits                     |          |
|-----------------------------|----------|
| Remittances to Treasurer    | None     |
| Abatements                  | 45.00    |
| Uncollected — Dec. 31, 1972 | 20.00    |
|                             | <hr/>    |
| Total Credits               | \$ 65.00 |

### Levy of 1968

| Debits                                  |          |
|---|----------|
| Uncollected Taxes as of<br>Jan. 1, 1972 | \$ 65.00 |
| Added Taxes                             | None     |
| Penalties                               | .50      |
|   | <hr/>    |
| Total Debits                            | \$ 65.50 |

| Credits                     |          |
|-----------------------------|----------|
| Remittances to Treasurer :  |          |
| Head Taxes                  | 5.00     |
| Penalties                   | .50      |
| Abatements                  | 45.00    |
| Uncollected — Dec. 31, 1972 | 15.00    |
|                             | <hr/>    |
| Total Credits               | \$ 65.50 |

### Levy of 1969

#### Debits

|   |           |           |
|---|-----------|-----------|
| Uncollected Taxes as of<br>Jan. 1, 1972 | \$ 140.00 |           |
| Added Taxes                             | 5.00      |           |
| Penalties                               | .50       |           |
|   | <hr/>     |           |
| Total Debits                            |           | \$ 145.50 |

#### Credits

|                             |       |           |
|-----------------------------|-------|-----------|
| Remittances to Treasurer:   |       |           |
| Head Taxes                  | 5.00  |           |
| Penalties                   | .50   |           |
| Abatements                  | 80.00 |           |
| Uncollected — Dec. 31, 1972 | 60.00 |           |
|                             | <hr/> |           |
| Total Credits               |       | \$ 145.50 |

### Levy of 1970

#### Debits

|   |           |           |
|---|-----------|-----------|
| Uncollected Taxes as of<br>Jan. 1, 1972 | \$ 185.00 |           |
| Added Taxes                             | 5.00      |           |
| Penalties                               | 1.50      |           |
|   | <hr/>     |           |
| Total Debits                            |           | \$ 191.50 |

Credits

Remittances to Treasurer:

|                             |        |
|-----------------------------|--------|
| Head Taxes                  | 15.00  |
| Penalties                   | 1.50   |
| Abatements                  | 55.00  |
| Uncollected — Dec. 31, 1972 | 120.00 |

---

Total Credits \$ 191.50

# REPORT OF TOWN CLERK

Year Ending December 31, 1972

## Motor Vehicle Permits Issued :

|              |           |              |
|--------------|-----------|--------------|
| 1971 — 103   | \$ 978.58 |              |
| 1972 — 3,662 | 62,291.35 |              |
| 1973 — 95    | 1,800.31  |              |
|              | <hr/>     | \$ 65,070.24 |

## Dog Licenses Issued :

|              |             |          |
|--------------|-------------|----------|
| 527 Licenses | \$ 1,258.58 |          |
| 8 Kennels    | 136.00      |          |
|              | <hr/>       | 1,394.58 |

## Filing Fees from Candidates for Office

\$ 12.00

## Fees Collected :

|  |             |
|--|-------------|
| 1,124 Titles Processed                       | \$ 1,124.00 |
| 231 Financing Statements<br>Recorded         | 462.00      |
| 78 Termination Notices<br>Recorded           | 78.00       |
| 36 Marriages Licenses<br>Issued              | 108.00      |
| 15 Marriage Certificates<br>Issued           | 15.00       |
| 3 Birth Certificates<br>Issued               | 3.00        |
| 46 Death Certificates<br>Issued              | 46.00       |
| 17 Writs Recorded                            | 8.50        |
| 10 Letters of Residence<br>Copies of Records | 3.00        |
|  | 4.00        |

|                                    |      |              |
|------------------------------------|------|--------------|
| Misc. Recordings                   | 8.50 |              |
|                                    |      | \$ 1,860.00  |
| Total Received from above sources: |      | \$ 68,336.82 |

Other Receipts :

|  |             |
|--|-------------|
| Percolation Fees                             | \$ 1,905.00 |
| Sewer Permits                                | 655.00      |
| Building and Sign Permits                    | 1,930.00    |
| Water Bills                                  | 1,231.23    |
| Beach Admissions                             | 971.75      |
| Sale of Gilford Stories                      | 51.00       |
| Dumping Fees                                 | 618.00      |
| Alarm System                                 | 220.00      |
| Payment in Lieu of Taxes —<br>Belknap County | 6,586.65    |
| Payment in Lieu of Taxes —<br>State of N. H. | 103.85      |
| State Recreational Land<br>Reimbursement     | 1,326.72    |
| Sale of Town Property                        | 401.00      |
| Parking Fines                                | 282.00      |
| Reimbursement — Ambulance<br>Service         | 80.58       |
| Telephone Commissions                        | 35.61       |
| Sale of Ordinance Books                      | 93.00       |
| Sale of Town Maps                            | 37.50       |
| Rent of Glendale Hall                        | 70.00       |
| Refund — OASI from Library                   | 417.09      |
| Credit to the Following Accounts :           |             |
| Old Home Day                                 | 828.50      |
| Administrative Expense                       | 2,683.57    |
| Election and Registration                    | 41.95       |
| Town Buildings                               | .47         |
| Town Engineer                                | 57.60       |
| Insurance                                    | 8,622.20    |



|                                    |              |
|------------------------------------|--------------|
| Village Field                      | 4.75         |
| Police Department                  | 15,123.50    |
| Highway Department                 | 6,521.82     |
| Fire Department                    | 837.23       |
| Town Dump                          | 5,290.26     |
| Conservation Commission            | 172.75       |
| Appeals to Board of<br>Adjustment  | 170.00       |
| Site Plan Fees                     | 85.00        |
| Planning Board Recording<br>Fees   | 243.00       |
| Subdivision Fees                   | 290.00       |
| Water Works Specifications         | 25.00        |
| Storage Charge                     | 35.00        |
| Revenue Sharing Funds              | 9,879.00     |
|                                    | <hr/>        |
| Total Received from Other Sources: | \$ 67,927.58 |
|                                    | <hr/>        |
| Total Receipts and Reimbursements  | \$136,264.40 |
| Paid to Treasurer                  | 136,262.40   |
| Cash on Hand 12-31-72              | \$ 2.00      |

Respectfully Submitted,

LORRAINE T. ROYCE  
Town Clerk

## REPORT OF TRUSTEES OF TRUST FUNDS

| Year of Creation | NAME OF TRUST FUND            | HOW INVESTED         | Amt. of Principal |          | Bal. of Income on hand beginning of Year | Income During Year | Expended During Year | Balance End of Year |
|------------------|-------------------------------|----------------------|-------------------|----------|--|--------------------|----------------------|---------------------|
|                  |                               |                      | \$                | \$       |  |                    |                      |                     |
| 1944             | Ida Alderson                  | Laconia Savings Bank | \$ 55.00          | \$ 16.47 | \$ 3.69                                  | 4.00               | \$ 16.16             |                     |
| 1957             | Mr. & Mrs. A. P. Aldrich, Jr. | Laconia Savings Bank | 100.00            | 11.32    | 5.73                                     | 5.00               | 12.05                |                     |
| 1962             | Mr. & Mrs. James Ames         | Laconia Savings Bank | 150.00            | 12.32    | 8.36                                     | 8.00               | 12.68                |                     |
| 1925             | James N. Ames                 | Laconia Savings Bank | 200.00            | 11.05    | 10.89                                    | 10.00              | 11.94                |                     |
| 1927             | A. H. Bacon                   | Laconia Savings Bank | 200.00            | 24.40    | 11.49                                    | 5.00               | 30.89                |                     |
| 1943             | H. Frank Bacon*               | Laconia Savings Bank | 150.00            | 50.55    | 7.73                                     | 56.00              | 2.28                 |                     |
| 1948             | Milo Bacon & Roy Page         | Laconia Savings Bank | 400.00            | 45.12    | 22.78                                    | 10.00              | 57.90                |                     |
| 1924             | Edwin T. Batchelder           | Laconia Savings Bank | 100.00            | 12.22    | 5.78                                     | 6.00               | 12.00                |                     |
| 1953             | Elwin Batchelder              | Laconia Savings Bank | 300.00            | 114.37   | 21.15                                    | 4.00               | 131.52               |                     |
| 1965             | Harry A. & Thelma L. Bean     | Laconia Savings Bank | 100.00            | 34.88    | 12.02                                    | 6.00               | 40.90                |                     |
| 1952             | Ansel H. Bernier              | Laconia Savings Bank | 200.00            | 11.82    | 5.75                                     | 5.00               | 12.57                |                     |
| 1969             | Edna Smith Berquest           | Laconia Savings Bank | 200.00            | 15.81    | 11.05                                    | 6.00               | 20.86                |                     |
| 1968             | Eloise C. Bidwell             | Laconia Savings Bank | 100.00            | 8.54     | 5.57                                     | 4.00               | 10.11                |                     |
| 1956             | Clara L. Blaisdell            | Laconia Savings Bank | 200.00            | 51.03    | 12.89                                    | 10.00              | 53.92                |                     |
| 1901             | Eliza Blaisdell               | Laconia Savings Bank | 53.76             | 8.15     | 3.18                                     | 4.00               | 7.33                 |                     |
| 1902             | Samuel H. Blaisdell           | Laconia Savings Bank | 100.00            | 13.69    | 5.84                                     | 4.00               | 15.53                |                     |
| 1922             | Susan E. Blaisdell            | Laconia Savings Bank | 75.00             | 18.54    | 4.80                                     | 4.00               | 19.34                |                     |
| 1965             | William P. Blaisdell          | Laconia Savings Bank | 100.00            | 34.47    | 6.84                                     | .....              | 41.31                |                     |
| 1956             | Eugene & Esther Blake         | Laconia Savings Bank | 100.00            | 26.01    | 11.74                                    | 6.00               | 31.75                |                     |
| 1969             | John G. Blake                 | Laconia Savings Bank | 100.00            | 8.30     | 4.56                                     | 4.00               | 9.86                 |                     |
| 1959             | Robert & Jeanne Brice         | Laconia Savings Bank | 200.00            | 56.42    | 13.17                                    | 10.00              | 59.59                |                     |
| 1951             | B. Briggs & B. Kingsbury      | Laconia Savings Bank | 100.00            | 7.32     | 5.53                                     | 6.00               | 6.85                 |                     |

|      |                                |                      |        |       |       |        |       |
|------|--------------------------------|----------------------|--------|-------|-------|--------|-------|
| 1954 | Dr. Ernest F. Bright           | Laconia Savings Bank | 200.00 | 50.20 | 12.85 | 10.00  | 53.05 |
| 1919 | Thomas Britton                 | Laconia Savings Bank | 100.00 | 11.55 | 5.74  | 5.00   | 12.29 |
| 1919 | John R. Brown                  | Laconia Savings Bank | 100.00 | 10.85 | 5.70  | 5.00   | 11.55 |
| 1964 | Charles & Ruth Burditt         | Laconia Savings Bank | 100.00 | 17.94 | 6.04  | 4.00   | 19.98 |
| 1954 | Charibel Clark                 | Laconia Savings Bank | 300.00 | 92.61 | 20.17 | 16.00  | 96.78 |
| 1928 | Samuel C. Clark, Jr.           | Laconia Savings Bank | 100.00 | 16.63 | 5.99  | 4.00   | 18.62 |
| 1956 | Mr. & Mrs. Sidney E. Clark     | Laconia Savings Bank | 100.00 | 11.84 | 5.75  | 5.00   | 12.59 |
| 1953 | Alice M. Clifford              | Laconia Savings Bank | 150.00 | 12.34 | 8.37  | 9.00   | 11.71 |
| 1918 | Moses Clough                   | Laconia Savings Bank | 25.00  | 9.75  | 1.77  | .....  | 11.52 |
| 1961 | Harry L. & Eleanor B. Cochran  | Laconia Savings Bank | 175.00 | 30.57 | 10.52 | 6.00   | 35.09 |
| 1949 | Mabel & John Colby             | Laconia Savings Bank | 200.00 | 16.85 | 11.15 | 10.00  | 18.00 |
| 1972 | Leon & Ruth Colson*            | Laconia Savings Bank | 100.00 | ..... | 1.07  | .....  | 1.07  |
| 1961 | Alfred D. Cooper               | Laconia Savings Bank | 100.00 | 17.49 | 6.04  | 4.00   | 19.53 |
| 1970 | Haven E. & Esther P. Corliss   | Laconia Savings Bank | 100.00 | 5.32  | 5.37  | 4.00   | 6.69  |
| 1969 | John B. & Hilda G. Crawford    | Laconia Savings Bank | 400.00 | 31.19 | 22.07 | 12.00  | 41.26 |
| 1924 | George Crosby                  | Laconia Savings Bank | 125.00 | 7.92  | 6.85  | 6.00   | 8.77  |
| 1965 | Archie & Priscilla Cruickshank | Laconia Savings Bank | 100.00 | 11.01 | 5.70  | 4.00   | 12.71 |
| 1970 | H. Leslie & Ruth S. Curtis     | Laconia Savings Bank | 100.00 | 4.71  | 5.34  | 4.00   | 6.05  |
| 1962 | Mr. & Mrs. Robert Cushman      | Laconia Savings Bank | 150.00 | 27.55 | 9.10  | 6.00   | 30.65 |
| 1964 | LeRoy & David Dale             | Laconia Savings Bank | 150.00 | 21.02 | 8.77  | 6.00   | 23.79 |
| 1928 | Reuben S. Dame                 | Laconia Savings Bank | 100.00 | 12.07 | 5.76  | 5.00   | 12.83 |
| 1933 | John P. Davis                  | Laconia Savings Bank | 100.00 | 8.70  | 5.59  | 6.00   | 8.29  |
| 1947 | Louise Davis                   | Laconia Savings Bank | 100.00 | 22.31 | 6.29  | 6.00   | 22.60 |
| 1966 | Louis DeHart                   | Laconia Savings Bank | 100.00 | 6.64  | 5.49  | 5.00   | 7.13  |
| 1925 | Helen F. Dennen                | Laconia Savings Bank | 100.00 | 5.98  | 5.46  | 5.00   | 6.44  |
| 1940 | Warren S. Dockendorff          | City Savings Bank    | 100.00 | 9.64  | 5.53  | 5.00   | 10.17 |
| 1958 | Elizabeth Dockham              | Laconia Savings Bank | 100.00 | 10.82 | 5.70  | 5.00   | 11.52 |
| 1955 | Carl & Ethel Dolloff†          | Laconia Savings Bank | 200.00 | 98.11 | 10.10 | 100.00 | 8.21  |
| 1971 | John C. Dow                    | Laconia Savings Bank | 100.00 | .57   | 5.12  | .....  | 5.69  |
| 1970 | Thomas & Alice Drever          | Laconia Savings Bank | 200.00 | 10.54 | 10.78 | 5.00   | 16.32 |

| Year of Creation | NAME OF TRUST FUND  | HOW INVESTED         | Amt. of Principal | Bal. of Income on hand beginning of Year | Income During Year | Expended During Year | Balance End of Year |
|------------------|---|----------------------|-------------------|--|--------------------|----------------------|---------------------|
| 1930             | Arthur H. Drury   | Laconia Savings Bank | 100.00            | 9.55                                     | 5.63               | 6.00                 | 9.18                |
| 1933             | Harold W. Eaton   | Laconia Savings Bank | 100.00            | 7.09                                     | 5.51               | 6.00                 | 6.60                |
| 1933             | Harry & Lucy Edgcomb                                      | Laconia Savings Bank | 200.00            | 15.71                                    | 11.09              | 10.00                | 16.80               |
| 1952             | George & Marion Elliott                                   | Laconia Savings Bank | 100.00            | 115.61                                   | 10.02              | 100.00               | 25.63               |
| 1951             | Chester B. Emenson  | Laconia Savings Bank | 150.00            | 18.00                                    | 8.64               | 8.00                 | 18.64               |
| 1970             | Bert T. & Blanche E. Ewing                                | Laconia Savings Bank | 100.00            | 6.29                                     | 5.42               | 4.00                 | 7.71                |
| 1957             | Frank Flanders  | Laconia Savings Bank | 25.00             | 7.57                                     | 1.66               | .....                | 9.23                |
| 1957             | Samuel Flanders   | Laconia Savings Bank | 100.00            | 11.58                                    | 5.74               | 5.00                 | 12.32               |
| 1962             | Clifton & Bessie Fogg                                     | Laconia Savings Bank | 150.00            | 25.77                                    | 9.01               | 6.00                 | 28.78               |
| 1945             | Carol & Belle Follett                                     | Laconia Savings Bank | 100.00            | 7.69                                     | 5.54               | 5.00                 | 8.23                |
| 1923             | Hannah G. Follett   | Laconia Savings Bank | 100.00            | 8.13                                     | 5.56               | 5.00                 | 8.69                |
| 1957             | Annie S. Ford   | Laconia Savings Bank | 100.00            | 18.59                                    | 6.08               | 4.00                 | 20.67               |
| 1971             | Kenneth H. & Charlotte ForrRey                            | Laconia Savings Bank | 100.00            | .92                                      | 5.14               | .....                | 6.06                |
| 1939             | Lawrence A. Foss  | City Savings Bank    | 150.00            | 27.88                                    | 8.98               | 6.00                 | 30.86               |
| 1969             | Frank A. & Beverly Fountain                               | Laconia Savings Bank | 200.00            | 15.89                                    | 11.05              | 5.00                 | 21.94               |
| 1955             | Edward E. Fowler<br>Augustine S. &<br>Margaret J. Francis | Laconia Savings Bank | 400.00            | 30.40                                    | 22.04              | 10.00                | 42.44               |
| 1949             | Asa B. Frohock  | Laconia Savings Bank | 200.00            | 15.19                                    | 11.09              | 12.00                | 14.28               |
| 1943             | Benjamin H. Frohock                                       | Laconia Savings Bank | 100.00            | 6.88                                     | 5.50               | 6.00                 | 6.38                |
| 1944             | George Frohock  | Laconia Savings Bank | 351.15            | 237.31                                   | 30.11              | 12.00                | 255.42              |
| 1937             | Mary E. Frohock   | Laconia Savings Bank | 150.00            | 55.28                                    | 10.51              | 6.00                 | 59.79               |
|                  |   | Laconia Savings Bank | 150.00            | 22.35                                    | 8.84               | 6.00                 | 25.19               |

|      |                               |                      |          |        |       |       |        |
|------|-------------------------------|----------------------|----------|--------|-------|-------|--------|
| 1970 | Myrtie Frohock                | Laconia Savings Bank | 200.00   | 12.96  | 10.85 | 6.00  | 17.81  |
| 1970 | Myrtie Frohock                | Laconia Savings Bank | 200.00   | 10.33  | 10.72 | 6.00  | 15.05  |
| 1965 | Richard Frohock               | Laconia Savings Bank | 300.00   | 96.59  | 20.21 | ..... | 116.80 |
| 1924 | General Fund                  | Laconia Savings Bank | 1,350.00 | 216.99 | 79.83 | ..... | 296.82 |
| 1917 | Francis M. Gilman             | Laconia Savings Bank | 200.00   | 23.10  | 11.46 | 10.00 | 24.56  |
| 1920 | Martha Gilman                 | Laconia Savings Bank | 200.00   | 29.59  | 11.79 | 10.00 | 31.38  |
| 1944 | Ida Glidden                   | Laconia Savings Bank | 200.00   | 38.24  | 12.19 | 6.00  | 44.43  |
| 1968 | Charles A. Gove               | Laconia Savings Bank | 400.00   | 41.91  | 22.60 | 10.00 | 54.51  |
| 1930 | Eleanor J. Gove               | Laconia Savings Bank | 100.00   | 9.81   | 5.66  | 6.00  | 9.47   |
| 1916 | Mary J. Gove                  | Laconia Savings Bank | 150.00   | 17.37  | 8.61  | 8.00  | 17.98  |
| 1939 | Frank B. Grant**              | Laconia Savings Bank | 150.00   | 21.89  | 7.49  | 25.00 | 4.38   |
| 1922 | Frank E. Grant                | Laconia Savings Bank | 100.00   | 11.16  | 5.72  | 5.00  | 11.88  |
| 1913 | Levi Grant                    | Laconia Savings Bank | 50.00    | 8.71   | 3.01  | 3.00  | 8.72   |
| 1923 | Seth E. Grant                 | Laconia Savings Bank | 100.00   | 9.67   | 5.64  | 5.00  | 10.31  |
| 1966 | Laurence & Rhea Guild         | Laconia Savings Bank | 400.00   | 62.48  | 23.68 | 12.00 | 74.16  |
| 1965 | Martin C. & Katherine S. Hall | Laconia Savings Bank | 150.00   | 19.00  | 8.67  | 6.00  | 21.67  |
| 1954 | Grace V. Hanson               | Laconia Savings Bank | 100.00   | 75.12  | 8.92  | ..... | 84.04  |
| 1946 | William I. Harris             | Laconia Savings Bank | 200.00   | 31.93  | 11.91 | 11.00 | 32.84  |
| 1962 | Paul E. J. & Signe O. Haskell | Laconia Savings Bank | 100.00   | 49.83  | 7.63  | ..... | 57.46  |
| 1927 | A. Lincoln Hatch              | Laconia Savings Bank | 100.00   | 9.13   | 5.62  | 6.00  | 8.75   |
| 1965 | Benjamin Hatch                | Laconia Savings Bank | 200.00   | 34.57  | 12.01 | 6.00  | 40.58  |
| 1927 | Caleb M. Hatch                | Laconia Savings Bank | 100.00   | 10.82  | 5.70  | 5.00  | 11.52  |
| 1972 | Frank & Barbara Haverly*      | Laconia Savings Bank | 100.00   | .....  | 38    | ..... | 38     |
| 1957 | Mr. & Mrs. Herbert Heath      | Laconia Savings Bank | 100.00   | 10.21  | 5.67  | 6.00  | 9.88   |
| 1903 | Simeon P. Heath               | Laconia Savings Bank | 60.00    | 13.73  | 3.75  | ..... | 17.48  |
| 1970 | Clyde & Florida Hickey        | Laconia Savings Bank | 100.00   | 4.87   | 5.34  | 4.00  | 6.21   |
| 1962 | Charles A. & Lillian Horn     | Laconia Savings Bank | 100.00   | 54.10  | 7.85  | ..... | 61.95  |
| 1920 | William S. Hoyt               | Laconia Savings Bank | 75.00    | 17.32  | 4.70  | ..... | 22.02  |
| 1969 | Hunt & Wadsworth              | Laconia Savings Bank | 286.00   | 19.45  | 15.67 | 10.00 | 25.12  |
| 1900 | Sarah P. Hunt                 | Laconia Savings Bank | 100.00   | 14.59  | 5.89  | 5.00  | 15.48  |

| Year of Creation | NAME OF TRUST FUND                    | HOW INVESTED         | Amt. of Principal | Bal. of Income on hand beginning of Year | Income During Year | Expended During Year | Balance End of Year |
|------------------|---------------------------------------|----------------------|-------------------|--|--------------------|----------------------|---------------------|
| 1972             | Stanley E. Hunt*                      | Laconia Savings Bank | 200.00            | .....                                    | 7.17               | .....                | 7.17                |
| 1972             | Stanley E. Hunt†                      | Laconia Savings Bank | 100.00            | .....                                    | 3.58               | .....                | 3.58                |
| 1962             | Alfred R. Hunter                      | Laconia Savings Bank | 200.00            | 24.23                                    | 11.53              | 10.00                | 25.76               |
| 1939             | Herman & Alvah Hunter                 | City Savings Bank    | 200.00            | 16.14                                    | 10.93              | 10.00                | 17.07               |
| 1964             | Benjamin & Vallie Hurd                | Laconia Savings Bank | 150.00            | 23.36                                    | 8.89               | 6.00                 | 26.25               |
| 1947             | W. A. & F. M. Jackson & Ray C. Watson | City Savings Bank    | 400.00            | 1.24                                     | 20.29              | 12.00                | 9.53                |
| 1919             | Annis James                           | Laconia Savings Bank | 150.00            | 98.95                                    | 12.68              | .....                | 111.63              |
| 1936             | Mabel S. James                        | Laconia Savings Bank | 100.00            | 17.22                                    | 6.03               | 6.00                 | 17.25               |
| 1941             | Nellie D. James                       | Laconia Savings Bank | 50.00             | 21.71                                    | 3.66               | .....                | 25.37               |
| 1947             | Dora Keasor                           | Laconia Savings Bank | 200.00            | 18.26                                    | 11.25              | 12.00                | 17.51               |
| 1968             | Thelma S. Kreitzer                    | Laconia Savings Bank | 100.00            | 10.73                                    | 5.68               | 4.00                 | 12.41               |
| 1956             | Fred A. Kuss                          | Laconia Savings Bank | 100.00            | 10.10                                    | 5.66               | 5.00                 | 10.76               |
| 1896             | Julia A. Ladd                         | Laconia Savings Bank | 2,215.68          | 1,136.82                                 | 167.39             | 500.00               | 804.21              |
| 1923             | Ann C. Lamprey                        | Laconia Savings Bank | 100.00            | 17.86                                    | 6.06               | 5.00                 | 18.92               |
| 1972             | Gordon E. & Muriel S. Langill*        | Laconia Savings Bank | 100.00            | .....                                    | .38                | .....                | .38                 |
| 1917             | Charles W. Leavitt                    | Laconia Savings Bank | 100.00            | 9.84                                     | 5.66               | 5.00                 | 10.50               |
| 1915             | Wealthy C. Leavitt                    | Laconia Savings Bank | 100.00            | 8.80                                     | 5.62               | 6.00                 | 8.42                |
| 1969             | Yvonne & Harry Levy                   | Laconia Savings Bank | 100.00            | 5.78                                     | 5.44               | 5.00                 | 6.22                |
| 1924             | Liberty Hill Cemetery                 | Laconia Savings Bank | 100.00            | 49.96                                    | 7.64               | .....                | 57.60               |
| 1926             | A. V. Lincoln                         | Laconia Savings Bank | 1,250.00          | 876.95                                   | 108.64             | .....                | 985.59              |
| 1954             | Alice M. McGraw                       | Laconia Savings Bank | 100.00            | 9.10                                     | 5.63               | 6.00                 | 8.73                |

|      |  |                              |        |        |       |       |        |
|------|--|------------------------------|--------|--------|-------|-------|--------|
| 1965 | John & Lucy B. McGuinness              | Laconia Savings Bank         | 150.00 | 18.19  | 8.64  | 6.00  | 20.83  |
| 1966 | Arthur & Thelma Manning                | Laconia Savings Bank         | 100.00 | 10.67  | 5.68  | 4.00  | 12.35  |
| 1958 | Ralph Matthews                         | Laconia Savings Bank         | 125.00 | 61.20  | 9.56  | 6.00  | 64.76  |
| 1965 | Mr. & Mrs. Ralph Milliken              | Laconia Savings Bank         | 100.00 | 13.09  | 5.80  | 4.00  | 14.89  |
| 1960 | Mr. & Mrs. Ernest Morin                | Laconia Savings Bank         | 150.00 | 28.74  | 9.17  | 6.00  | 31.91  |
| 1929 | Clara Morrill                          | Laconia Savings Bank         | 100.00 | 10.50  | 5.68  | 5.00  | 11.18  |
| 1934 | Clara Ellen Morrill                    | Laconia Savings Bank         | 100.00 | 11.52  | 5.74  | 5.00  | 12.26  |
| 1942 | Harry W. Moss                          | Laconia Savings Bank         | 100.00 | 9.33   | 5.62  | 5.00  | 9.95   |
| 1927 | Dr. George W. Munsey                   | Laconia Savings Bank         | 500.00 | 131.53 | 32.40 | 20.00 | 143.93 |
| 1970 | Howard B. & Jessie S. Naylor           | Laconia Savings Bank         | 200.00 | 11.91  | 10.80 | 6.00  | 16.71  |
| 1962 | Oscar D. Nichols                       | Laconia Savings Bank         | 100.00 | 14.96  | 8.16  | 4.00  | 16.86  |
| 1946 | Elmer Olsen                            | Laconia Savings Bank         | 150.00 | 8.71   | 8.66  | 8.00  | 8.87   |
| 1956 | Frank & Etta Page                      | Laconia Savings Bank         | 100.00 | 69.98  | 8.66  | ..... | 78.64  |
| 1960 | Kenneth & Helen Park                   | Laconia Savings Bank         | 100.00 | 63.50  | 8.33  | ..... | 71.83  |
| 1972 | Horace R. & Gladys A. Patten*          | Laconia Savings Bank         | 200.00 | .....  | .36   | ..... | .36    |
| 1948 | J. Patten & A. Moulton                 | Laconia Savings Bank         | 100.00 | 15.30  | 5.93  | 5.00  | 16.23  |
| 1929 | Edward A. Perkins                      | Laconia Savings Bank         | 50.00  | 10.19  | 3.10  | 4.00  | 9.29   |
| 1969 | Harold F. & Evelyn E. Perkins          | Laconia Savings Bank         | 100.00 | 6.29   | 5.46  | 4.00  | 7.75   |
| 1972 | Elmon & Iva Phelps†                    | Laconia Savings Bank         | 200.00 | .....  | 3.20  | ..... | 3.20   |
| 1963 | Mr. & Mrs. Wesley Phelps               | Laconia Savings Bank         | 150.00 | 21.62  | 8.81  | 6.00  | 24.43  |
| 1965 | Augusta Pitou, II and<br>Euladie Pitou | Laconia Savings Bank         | 100.00 | 11.73  | 5.73  | 4.00  | 13.46  |
| 1936 | Lillian B. Plowman                     | Laconia Savings Bank         | 200.00 | 33.66  | 12.02 | 10.00 | 35.68  |
| 1924 | John M. Potter                         | Laconia Savings Bank         | 200.00 | 62.45  | 13.50 | 12.00 | 63.95  |
| 1944 | Joseph Potter Jr.                      | Lakeport National Bank       | 100.00 | 39.36  | 6.33  | 10.00 | 35.69  |
| 1924 | Joseph Potter                          | Charlestown Five Cents S. B. | 103.78 | 21.29  | 6.88  | 3.33  | 24.84  |
| 1925 | William Potter                         | Charlestown Five Cents S. B. | 207.55 | 54.56  | 13.78 | 6.67  | 61.67  |
| 1944 | William & Fred Potter                  | Laconia Savings Bank         | 200.00 | 30.33  | 11.87 | 12.00 | 30.20  |
| 1941 | Samuel J. Prescott                     | Laconia Savings Bank         | 200.00 | 16.18  | 11.10 | 8.00  | 19.28  |
| 1902 | Lucy M. Rand                           | City Savings Bank            | 151.00 | 24.79  | 8.88  | 6.00  | 27.67  |

| Year of Creation | NAME OF TRUST FUND                                    | HOW INVESTED           | Amt. of Principal | Bal. of Income on hand beginning of Year | Income During Year | Expended During Year | Balance End of Year |
|------------------|---|------------------------|-------------------|--|--------------------|----------------------|---------------------|
| 1948             | Oscar V. Rand   | Laconia Savings Bank   | 150.00            | 36.18                                    | 9.56               | 6.00                 | 39.74               |
| 1969             | Theodate Burpee Remick & Elliott Remick Library Trust | Laconia Savings Bank   | 5,000.00          | 261.75                                   | 262.18             | 261.75               | 262.18              |
| 1935             | Cora E. Roberts.                                      | City Savings Bank      | 125.00            | 22.58                                    | 7.46               | 5.00                 | 25.04               |
| 1972             | Emmons B. & Virginia Roberts*                         | Laconia Savings Bank   | 100.00            | .....                                    | .11                | .....                | .11                 |
| 1966             | Paul Robie  | Laconia Savings Bank   | 200.00            | 30.01                                    | 11.79              | 6.00                 | 35.80               |
| 1969             | Ruth E. & Willard D. Rollins                          | Laconia Savings Bank   | 100.00            | 6.78                                     | 5.48               | 4.00                 | 8.26                |
| 1971             | Ruth E. Rollins                                       | Laconia Savings Bank   | 200.00            | 1.14                                     | 10.25              | .....                | 11.39               |
| 1929             | Emily S. Rowe   | Laconia Savings Bank   | 100.00            | 8.14                                     | 5.56               | 5.00                 | 8.70                |
| 1915             | Sarah F. Rowe   | Laconia Savings Bank   | 75.00             | 19.80                                    | 4.83               | .....                | 24.63               |
| 1913             | Simon Rowe  | Laconia Savings Bank   | 100.00            | 8.23                                     | 5.59               | 6.00                 | 7.82                |
| 1972             | Carl & Hazel Sanborn†                                 | Laconia Savings Bank   | 200.00            | .....                                    | 2.50               | .....                | 2.50                |
| 1957             | Elizabeth H. Sanborn                                  | Laconia Savings Bank   | 1,000.00          | 355.16                                   | 69.26              | 22.50                | 401.92              |
| 1898             | Emily B. Sanborn                                      | Laconia Savings Bank   | 350.00            | 84.54                                    | 22.36              | 23.00                | 83.90               |
| 1921             | Enoch Sanborn   | Laconia Savings Bank   | 100.00            | 10.38                                    | 5.68               | 5.00                 | 11.06               |
| 1959             | Everett & Viola Sanborn                               | Laconia Savings Bank   | 100.00            | 32.54                                    | 6.81               | 5.00                 | 34.35               |
| 1954             | Jacob Sanborn   | Laconia Savings Bank   | 1,000.00          | 149.02                                   | 58.53              | .....                | 207.55              |
| 1921             | Jacob Sanborn   | Lakeport National Bank | 200.00            | 113.34                                   | 14.24              | 31.00                | 96.58               |
| 1936             | John Earl Sanborn                                     | Laconia Savings Bank   | 100.00            | 5.30                                     | 5.43               | 6.00                 | 4.73                |
| 1947             | Orman M. Sanborn                                      | Laconia Savings Bank   | 200.00            | 23.16                                    | 11.51              | 12.00                | 22.67               |
| 1903             | Philena M. Sanborn                                    | Laconia Savings Bank   | 100.00            | 12.13                                    | 5.77               | 5.00                 | 12.90               |
| 1935             | Belle Sanders   | City Savings Bank      | 100.00            | 71.93                                    | 8.68               | 5.00                 | 75.61               |



|      |  |                      |          |          |        |       |          |
|------|--|----------------------|----------|----------|--------|-------|----------|
| 1945 | C. E. & M. W. Sawyer   | Laconia Savings Bank | 250.00   | 22.26    | 14.00  | 12.00 | 24.26    |
| 1962 | James A. Sawyer  | Laconia Savings Bank | 150.00   | 28.06    | 9.13   | 6.00  | 31.19    |
| 1924 | Levi Sawyer  | Laconia Savings Bank | 300.00   | 111.93   | 21.09  | 12.00 | 121.02   |
| 1911 | Nancy Sawyer   | Laconia Savings Bank | 100.00   | 14.11    | 5.85   | 4.00  | 15.96    |
| 1952 | Mabel M. Schreiner &<br>J. F. Goddard                          | Laconia Savings Bank | 500.00   | 24.70    | 26.73  | ..... | 51.43    |
| 1967 | Franklin C. Seeley   | Laconia Savings Bank | 200.00   | 26.13    | 11.58  | 6.00  | 31.71    |
| 1954 | Fred & Florence Shurbert                                       | Laconia Savings Bank | 100.00   | 64.42    | 8.44   | 6.00  | 66.86    |
| 1964 | Mr. & Mrs. Charles H. Sleeper &<br>Mr. & Mrs. William H. Nadon | Laconia Savings Bank | 150.00   | 21.03    | 8.78   | 6.00  | 23.81    |
| 1944 | Charles Smith  | Laconia Savings Bank | 100.00   | 12.01    | 5.76   | 5.00  | 12.77    |
| 1948 | Claude R. Smith  | Laconia Savings Bank | 100.00   | 8.67     | 5.59   | 5.00  | 9.26     |
| 1930 | Daniel Smith   | Laconia Savings Bank | 55.00    | 17.41    | 3.70   | ..... | 21.11    |
| 1917 | David Y. Smith   | Laconia Savings Bank | 100.00   | 9.97     | 5.66   | 5.00  | 10.63    |
| 1954 | David & Celia Smith  | Laconia Savings Bank | 100.00   | 51.46    | 7.79   | 6.00  | 53.25    |
| 1961 | Frederick & Linnie Smith                                       | Laconia Savings Bank | 100.00   | 15.64    | 5.93   | 4.00  | 17.57    |
| 1914 | John P. Smith  | Laconia Savings Bank | 400.00   | 43.32    | 22.84  | 25.00 | 41.16    |
| 1924 | Joseph E. Smith  | Laconia Savings Bank | 100.00   | 12.22    | 5.78   | 5.00  | 13.00    |
| 1913 | Lydia F. Smith   | Laconia Savings Bank | 100.00   | 10.14    | 5.65   | 4.00  | 11.79    |
| 1968 | Mr. & Mrs. Otis S. Smith                                       | Laconia Savings Bank | 100.00   | 8.81     | 5.58   | 4.00  | 10.39    |
| 1928 | Sara P. Smith  | Laconia Savings Bank | 2,500.00 | 1,875.72 | 222.92 | ..... | 2,098.64 |
| 1963 | William W. & Anna L. Smith                                     | Laconia Savings Bank | 300.00   | 87.37    | 13.80  | 6.00  | 101.17   |
| 1954 | Walter Sproutle  | Laconia Savings Bank | 100.00   | 75.12    | 8.92   | ..... | 84.04    |
| 1970 | Ernest A. Stone  | Laconia Savings Bank | 100.00   | 6.63     | 5.43   | 4.00  | 8.06     |
| 1960 | Richard & Frances Talbot                                       | Laconia Savings Bank | 100.00   | 11.74    | 5.74   | 5.00  | 12.48    |
| 1957 | Walter & Lillian Tate  | Laconia Savings Bank | 150.00   | 44.73    | 10.00  | 6.00  | 48.73    |
| 1926 | Charles S. Thompson  | Laconia Savings Bank | 100.00   | 11.79    | 5.75   | 5.00  | 12.54    |
| 1944 | Thurston & Copp  | Laconia Savings Bank | 35.00    | 9.10     | 2.25   | ..... | 11.35    |
| 1969 | Ernest C. & Grace Tobey  | Laconia Savings Bank | 200.00   | 19.05    | 11.21  | 5.00  | 25.26    |
| 1969 | Edmund C. Varney   | Laconia Savings Bank | 2,000.00 | 206.93   | 112.54 | 12.00 | 307.47   |
| 1956 | A. Rena Vincent  | Laconia Savings Bank | 100.00   | 11.38    | 5.73   | 5.00  | 12.11    |

| Year of Creation | NAME OF TRUST FUND             | HOW INVESTED         | Amt. of Principal | Bal. of Income on hand beginning of Year | Income During Year | Expended During Year | Balance End of Year |
|------------------|--------------------------------|----------------------|-------------------|--|--------------------|----------------------|---------------------|
|                  |                                |                      |                   |  |                    |                      |                     |
| 1901             | Ellen E. S. Wadleigh           | Laconia Savings Bank | 200.00            | 8.65                                     | 10.77              | 12.00                | 7.42                |
| 1917             | John G. Wadleigh               | City Savings Bank    | 50.00             | 13.00                                    | 3.18               | .....                | 16.18               |
| 1943             | Benjamin Wadley                | Laconia Savings Bank | 100.00            | 36.60                                    | 7.06               | 10.00                | 33.66               |
| 1959             | Todd & Jean Wallace            | Laconia Savings Bank | 100.00            | 10.52                                    | 5.68               | 5.00                 | 11.20               |
| 1922             | William W. Watson              | Laconia Savings Bank | 100.00            | 11.20                                    | 5.72               | 5.00                 | 11.92               |
| 1954             | Dorothy K. Watts               | Laconia Savings Bank | 100.00            | 11.60                                    | 5.74               | 5.00                 | 12.34               |
| 1962             | Harry B. & Helen A. Webster    | Laconia Savings Bank | 100.00            | 13.15                                    | 5.82               | 5.00                 | 13.97               |
| 1905             | Benjamin Weeks                 | City Savings Bank    | 100.00            | 6.62                                     | 5.38               | 5.00                 | 7.00                |
| 1938             | Fred R. Weeks                  | City Savings Bank    | 300.00            | 73.52                                    | 18.88              | 6.00                 | 86.40               |
| 1953             | Grace L. Weeks                 | Laconia Savings Bank | 100.00            | 8.86                                     | 5.62               | 6.00                 | 8.48                |
| 1911             | John H. Weeks                  | Laconia Savings Bank | 150.00            | 14.96                                    | 8.52               | 10.00                | 13.48               |
| 1969             | John J. & Esther M. Weeks      | Laconia Savings Bank | 200.00            | 15.81                                    | 11.06              | 6.00                 | 20.87               |
| 1936             | Laura A. Weeks                 | Laconia Savings Bank | 3,000.00          | 1,352.66                                 | 222.11             | 35.00                | 1,539.77            |
| 1969             | Orrin H. Weeks                 | Laconia Savings Bank | 300.00            | 39.66                                    | 17.31              | 10.00                | 46.97               |
| 1917             | William H. Weeks               | Laconia Savings Bank | 100.00            | 12.92                                    | 5.81               | 5.00                 | 13.73               |
| 1970             | William H. & Helen F. Weeks    | Laconia Savings Bank | 100.00            | 4.66                                     | 5.33               | 4.00                 | 5.99                |
| 1965             | Otis E. & Mary I. White        | Laconia Savings Bank | 200.00            | 34.57                                    | 12.02              | 6.00                 | 40.59               |
| 1962             | Elverton W. & Madelene Whitney | Laconia Savings Bank | 200.00            | 17.98                                    | 11.21              | 6.00                 | 23.19               |
| 1956             | Louisa & Stewart Whitney       | Laconia Savings Bank | 100.00            | 11.78                                    | 5.75               | 5.00                 | 12.53               |
| 1931             | Mary A. Whittier               | Laconia Savings Bank | 200.00            | 17.00                                    | 11.17              | 10.00                | 18.17               |
| 1953             | Harold & Margaret Wilkinson    | Laconia Savings Bank | 200.00            | 18.40                                    | 11.17              | 5.00                 | 24.57               |

|                     |                           |                      |             |             |             |             |             |
|---------------------|---------------------------|----------------------|-------------|-------------|-------------|-------------|-------------|
| 1970                | Carl & Maria Willberg     | Laconia Savings Bank | 100.00      | 5.10        | 5.35        | 4.00        | 6.45        |
| 1971                | Robert W. & Adele M. Wing | Laconia Savings Bank | 100.00      | 2.45        | 5.22        | 2.00        | 5.67        |
| 1970                | W. A. & Elva M. Woodward  | Laconia Savings Bank | 100.00      | 5.23        | 5.37        | 4.00        | 6.60        |
| <b>GRAND TOTALS</b> |                           |                      | \$51,498.92 | \$11,854.16 | \$ 3,175.95 | \$ 2,336.25 | \$12,693.86 |

\* \$50.00 Added to Principal.  
 \* \$100.00 New Fund Created.  
 \* \$100.00 Added to Principal.  
 \* \$25.00 Added to Principal.  
 \* \$100.00 New Fund Created.  
 \* \$200.00 New Fund Created.  
 † \$100.00 New Fund Created.  
 \* \$100.00 New Fund Created.  
 \* \$200.00 New Fund Created.  
 † \$200.00 New Fund Created.  
 \* \$100.00 New Fund Created.  
 † \$200.00 New Fund Created.

This is to certify that the information contained in this report is complete and correct, to the best of our knowledge and belief.

WAYNE E. SNOW  
 RAY C. WATSON  
 Trustees

## INVENTORY

---

|  |                 |
|--|-----------------|
| Land   | \$23,183,530.00 |
| Buildings  | 31,509,200.00   |
| Factory Buildings  | 111,460.00      |
| Public Water Utility   | 15,650.00       |
| Public Utilities — Gas   | 24,790.00       |
| Electric   | 1,151,810.00    |
| Mature Wood and Timber   | 6,870.00        |
| House Trailers, Mobile Homes & Travel<br>Trailers Assessed as Personal<br>Property (457) | 1,403,655.00    |
| Boats & Launches (916)   | 1,997,550.00    |
| <hr/>  |                 |
| Total Valuation Before Exemptions<br>Allowed   | 59,404,515.00   |
| Less: Elderly Exemptions (41)  | 163,860.00      |
| <hr/>  |                 |
| Net Valuation on which Tax Rate<br>is Computed   | \$59,240,655.00 |

## APPROPRIATIONS

---

|                                   |            |
|-----------------------------------|------------|
| Town Officers' Salaries           | \$9,128.00 |
| Administrative Expense            | 54,291.78  |
| Election and Registration         | 2,000.00   |
| Property Mapping                  | 3,600.00   |
| Town Buildings                    | 16,000.00  |
| Land Purchase Costs and Surveys   | 1,250.00   |
| Retirement and Social Security    | 16,000.00  |
| Town Engineer Department          | 24,337.00  |
| Police Department                 | 90,709.00  |
| Fire Department                   | 59,695.11  |
| Fire Department Equipment         | 3,200.00   |
| White Pine Blister Rust Control   | 100.00     |
| Regional Planning                 | 3,694.00   |
| Insurance                         | 22,632.00  |
| Planning Board                    | 3,000.00   |
| Dog Damage                        | 575.00     |
| Legal Expense                     | 2,000.00   |
| Civil Defense                     | 100.00     |
| Conservation Commission Expenses  | 200.00     |
| Conservation Fund                 | 500.00     |
| Winnepesaukee River Basin Survey  | 6,680.00   |
| Town Dump                         | 7,548.00   |
| Ambulance Service                 | 6,979.24   |
| Lakes Region General Hospital     | 4,000.00   |
| Street Lighting                   | 6,400.00   |
| Highway Department                | 105,679.00 |
| Town Road Aid                     | 1,103.60   |
| Library                           | 16,400.00  |
| Welfare                           | 7,000.00   |
| Glendale Wharves and Parking Lots | 3,875.00   |
| Town Hall Remodelling             | 7,000.00   |
| Memorial Day                      | 125.00     |
| Old Home Day                      | 1,200.00   |

|                                |              |
|--------------------------------|--------------|
| Parks, Playgrounds and Beaches | 19,145.00    |
| Water Works                    | 1,985.00     |
| Cemeteries                     | 100.00       |
| Lakes Region Association       | 1,000.00     |
| Laconia Water Works            | 2,515.00     |
| Interest on Temporary Loans    | 7,500.00     |
| Interest on Long-Term Notes    | 4,915.60     |
| Payment Long-Term Notes        | 19,500.00    |
| Bridge Construction            | 3,850.00     |
| Water Works Construction       | 22,700.00    |
| Highway Department Equipment   | 16,500.00    |
| Fire Detection System          | 7,250.00     |
|                                | <hr/>        |
| Total Appropriations           | \$593,962.33 |



|                                    |          |               |
|------------------------------------|----------|---------------|
| Village Field Matching             |          |               |
| Funds                              | 3,500.00 |               |
| Building Permits                   | 1,500.00 |               |
| Miscellaneous Fees                 | 400.00   |               |
|                                    |          | <hr/>         |
| Total Revenues and Credits         | \$       | 185,564.30    |
| Net Town Appropriations            |          | 408,398.03    |
| Net School Appropriations          |          | 898,422.94    |
| County Tax Assessment              |          | 130,522.85    |
|                                    |          | <hr/>         |
| Total of Town, School and County   | \$       | 1,437,343.82  |
| Deduct: Reimbursement a/c Property |          |               |
| Exempted 1970 Special Session      |          | 47,693.00     |
| Add: War Service Tax Credits       |          | 24,700.00     |
| Overlay                            |          | 7,424.90      |
|                                    |          | <hr/>         |
| Amount to be Raised by Prop. Taxes | \$       | 1,421,775.72  |
| Inventory Less Exemptions          | \$       | 59,240,655.00 |
| Tax Rate per \$100.00              |          | \$2.40        |



# STATEMENT OF BONDED DEBT

December 31, 1972

Showing Annual Maturities of Outstanding Bonds and Long Term Notes

| Maturities | Hunt Land<br>Notes<br>1964 — 3.5%<br>Orig. Amt. | Farmer Field<br>Notes<br>1965 — 3%<br>Orig. Amt. | Beachwood<br>Serial Notes<br>1962 — 3.1%<br>Orig. Amt. | Wilson Land<br>Notes<br>1970 — 5%<br>Orig. Amt. | Weeks Property<br>Notes<br>1971 — 6%<br>Orig. Amt. | Fire Truck<br>Notes<br>1971 — 4%<br>Orig. Amt. |
|------------|---|--|--|---|--|--|
| 1973       | \$15,750.00                                     | \$15,750.00                                      | \$140,000.00   | \$60,000.00                                     | \$4,000.00   | \$38,000.00                                    |
| 1974       | 1,750.00  | 1,750.00   | 10,000.00  | 4,000.00  | 1,000.00   | 8,000.00                                       |
| 1975       |   | 1,750.00   | 10,000.00  | 4,000.00  | 1,000.00   | 6,000.00                                       |
| 1976       |   |  | 10,000.00  | 4,000.00  | 1,000.00   | 6,000.00                                       |
| 1977       |   |  | 10,000.00  | 4,000.00  | 4,000.00   | 6,000.00                                       |
| 1978       |   |  |  | 4,000.00  | 4,000.00   | 6,000.00                                       |
| 1979       |   |  |  | 4,000.00  | 4,000.00   | 6,000.00                                       |
| 1980       |   |  |  | 4,000.00  | 4,000.00   |  |
| 1981       |   |  |  | 4,000.00  | 4,000.00   |  |
| 1982       |   |  |  | 4,000.00  | 4,000.00   |  |
| 1983       |   |  |  | 4,000.00  | 4,000.00   |  |
| 1984       |   |  |  | 4,000.00  | 4,000.00   |  |
| 1985       |   |  |  | 4,000.00  | 4,000.00   |  |
| Total      | \$1,750.00                                      | \$3,500.00                                       | \$40,000.00  | \$52,000.00                                     | \$3,000.00   | \$38,000.00                                    |

# COMPARATIVE STATEMENT OF APPROPRIATIONS AND EXPENDITURES

**For the Year Ending December 31, 1972**

| Account                               | Appropriations | Receipts and Reimbursements | Total Available | Expenditures | Unexpended Balance | Overdrafts |
|---------------------------------------|----------------|-----------------------------|-----------------|--------------|--------------------|------------|
| Town Officers' Salaries .....         | \$ 9,128.00    | \$ .....                    | \$ 9,128.00     | \$ 8,912.15  | \$ 215.85          | .....      |
| Administrative Expenses .....         | 54,291.78      | 2,683.57                    | 56,975.35       | 52,643.60    | 4,331.75           | .....      |
| Election and Registration .....       | 2,000.00       | 41.95                       | 2,041.95        | 1,617.06     | 424.89             | .....      |
| Property Mapping .....                | 3,600.00       | .....                       | 3,600.00        | 2,926.00     | 674.00             | .....      |
| Town Buildings .....                  | 16,000.00      | .47                         | 16,000.00       | 15,707.47    | 293.00             | .....      |
| Land Purchase & Survey Costs .....    | 1,250.00       | .....                       | 1,250.00        | 7.16         | 1,242.84           | .....      |
| Retirement & Social Security .....    | 16,000.00      | 417.09                      | 16,417.09       | 16,175.24    | 241.85             | .....      |
| Town Engineer's Department .....      | 24,337.00      | 57.60                       | 24,394.60       | 23,910.75    | 483.85             | .....      |
| Police Department .....               | 90,709.00      | 15,158.58                   | 105,867.58      | 106,566.07   | 698.49             | .....      |
| Fire Department .....                 | 59,695.11      | 888.92                      | 60,584.03       | 59,079.89    | 1,454.14           | .....      |
| Fire Equipment .....                  | 3,200.00       | .....                       | 3,200.00        | 3,273.46     | .....              | 73.46      |
| White Pine Blister Rust Control ..... | 100.00         | .....                       | 100.00          | 100.00       | .....              | .....      |
| Regional Planning .....               | 3,694.00       | .....                       | 3,694.00        | 3,694.00     | .....              | .....      |
| Insurance .....                       | 22,632.00      | 8,622.20                    | 31,254.20       | 27,471.49    | 3,782.71           | .....      |
| Planning Board .....                  | 3,000.00       | .....                       | 3,000.00        | 3,218.27     | .....              | 218.27     |
| Dog Damage .....                      | 575.00         | .....                       | 575.00          | 500.00       | 75.00              | .....      |
| Legal Expenses .....                  | 2,000.00       | .....                       | 2,000.00        | 1,462.54     | 537.46             | .....      |
| Civil Defense .....                   | 100.00         | .....                       | 100.00          | 29.68        | 70.32              | .....      |
| Conservation Commission Expense ..... | 200.00         | 172.75                      | 372.75          | 427.95       | .....              | 55.20      |
| Conservation Fund .....               | 500.00         | .....                       | 500.00          | 500.00       | .....              | .....      |
| Winnepesaukee Basin Study .....       | 6,680.00       | .....                       | 6,680.00        | 6,208.00     | 372.00             | .....      |
| Town Dump .....                       | 7,548.00       | 5,290.26                    | 12,838.26       | 14,410.59    | .....              | 1,572.33   |
| Ambulance Service .....               | 6,979.24       | 80.58                       | 7,059.82        | 6,711.82     | 348.00             | .....      |
| Lake Region General Hospital .....    | 4,000.00       | .....                       | 4,000.00        | 4,000.00     | .....              | .....      |
| Street Lighting .....                 | 6,400.00       | .....                       | 6,400.00        | 5,929.13     | 470.87             | .....      |
| Highway Department .....              | 105,679.00     | 11,837.05                   | 117,516.05      | 119,473.29   | .....              | 1,957.24   |
| Town Road Aid .....                   | 1,103.60       | .....                       | 1,103.60        | 1,103.60     | .....              | .....      |

|                                    |              |              |              |                |              |
|------------------------------------|--------------|--------------|--------------|----------------|--------------|
| Gilford Library .....              | 16,400.00    | 16,400.00    | 16,400.00    | 16,400.00      | .....        |
| Welfare .....                      | 7,000.00     | 7,264.91     | 7,264.91     | 7,613.93       | 349.02       |
| Glendale Wharves & Parking .....   | 3,875.00     | .....        | 3,875.00     | 2,461.07       | 1,413.93     |
| Town Hall Remodelling .....        | 7,000.00     | .....        | 7,000.00     | 9,109.28       | 2,109.28     |
| Memorial Day .....                 | 125.00       | .....        | 125.00       | 73.00          | 52.00        |
| Old Home Day .....                 | 1,200.00     | 828.50       | 2,028.50     | 1,823.22       | 205.28       |
| Parks, Playgrounds & Beaches ..... | 19,145.00    | 4.75         | 19,149.75    | 17,971.02      | 1,178.73     |
| Water Works .....                  | 1,985.00     | .....        | 1,985.00     | 1,737.45       | 247.55       |
| Cemeteries .....                   | 100.00       | .....        | 100.00       | .....          | 100.00       |
| Lakes Region Association .....     | 1,000.00     | .....        | 1,000.00     | .....          | .....        |
| Laconia Water Works .....          | 2,515.00     | .....        | 2,515.00     | 2,521.60       | 6.60         |
| Interest on Temporary Loans .....  | 7,500.00     | .24          | 7,500.24     | 3,931.54       | 3,568.70     |
| Interest on Long-Term Notes .....  | 4,915.60     | .....        | 4,915.60     | 5,675.60       | 760.00       |
| Payment on Long-Term Notes .....   | 19,500.00    | .....        | 19,500.00    | 19,500.00      | .....        |
| Bridge Construction .....          | 3,850.00     | .....        | 3,850.00     | 3,850.00       | .....        |
| Water Works Construction .....     | 22,700.00    | .....        | 22,700.00    | 22,773.20      | 73.20        |
| Highway Equipment .....            | 16,500.00    | .....        | 16,500.00    | 14,230.05      | 2,279.95     |
| Fire Detection System .....        | 7,250.00     | .....        | 7,250.00     | 820.85         | 6,429.15     |
|                                    | \$593,962.33 | \$ 46,299.42 | \$640,261.75 | \$617,641.02   | \$ 7,873.09  |
|                                    |              |              |              | Less Overdraft | 7,873.09     |
|                                    |              |              |              | Net Balance    | \$ 22,620.73 |

#### UNEXPENDED BALANCES FROM PREVIOUS APPROPRIATIONS

|                                    |              |       |              |              |             |       |
|------------------------------------|--------------|-------|--------------|--------------|-------------|-------|
| 701 Comprehensive Plan .....       | \$ 1,600.00  | \$    | 1,600.00     | \$ 1,600.00  | \$          | ..... |
| Village Field Matching Funds ..... | 1,492.87     | ..... | 1,492.87     | 1,492.87     | .....       | ..... |
| Fire Truck .....                   | 38,000.00    | ..... | 38,000.00    | 38,000.00    | .....       | ..... |
| Winnepesaukee Basin Study .....    | 5,000.00     | ..... | 5,000.00     | 5,000.00     | .....       | ..... |
| Town Building Plans .....          | 1,800.00     | ..... | 1,800.00     | .....        | 1,800.00    | ..... |
|                                    | \$ 47,892.87 | ..... | \$ 47,892.87 | \$ 46,092.87 | \$ 1,800.00 | ..... |

# DETAILED STATEMENT OF PAYMENTS

---

## DETAIL NO. 1

### Town Officers' Salaries

Appropriation \$ 9,128.00

### Expenditures

|   |             |
|---|-------------|
| Lewis A. Aldrich, Treasurer               | \$ 740.00   |
| Stephen C. Harper, Selectman              | 1,266.00    |
| Edward H. Needham, Selectman              | 1,266.00    |
| Lorraine T. Royce, Town Clerk             | 2,600.00    |
| Lorraine T. Royce, Tax Collector          | 1,300.00    |
| Horatio B. Tower, Jr., Dep. Tax Collector | 384.15      |
| Robert D. White, Selectman                | 1,266.00    |
| Jack C. Sawyer, Auditor                   | 30.00       |
| Robert Scales, Auditor                    | 30.00       |
| Kenneth W. Spalding, Auditor              | 30.00       |
|   | <hr/>       |
|   | \$ 8,912.15 |

## DETAIL NO. 2

### Administrative Expenses

|                 |             |
|-----------------|-------------|
| Appropriations  | \$54,291.78 |
| Reimbursements  | 2,683.57    |
|                 | <hr/>       |
| Total Available | \$56,975.35 |

### Expenditures

|                     |             |
|---------------------|-------------|
| Wages               | \$39,381.82 |
| New Equipment       | 210.55      |
| Supplies            | 2,530.90    |
| Machine Maintenance | 864.80      |
| Books and Magazines | 194.81      |

|                      |             |
|----------------------|-------------|
| Printing             | 2,829.44    |
| Postage              | 2,610.31    |
| Publishing Notices   | 231.90      |
| Dues, Meetings, etc. | 522.52      |
| Appraisal Expense    | 1,100.10    |
| Recording Fees       | 629.82      |
| Boat Hire            | 88.00       |
| Telephones           | 810.67      |
| Miscellaneous        | 637.96      |
|                      | <hr/>       |
|                      | \$52,643.60 |

### DETAIL NO. 3

#### Election and Registration

|                 |             |
|-----------------|-------------|
| Appropriation   | \$ 2,000.00 |
| Reimbursements  | 41.95       |
|                 | <hr/>       |
| Total Available | \$ 2,041.95 |

#### Expenditures

|                          |             |
|--------------------------|-------------|
| Election Officials Wages | \$ 700.58   |
| Printing Checklist       | 206.00      |
| Postage                  | 1.00        |
| Printing and Notices     | 245.85      |
| Dinners for Officials    | 337.15      |
| Police Services          | 60.41       |
| Janitor Services         | 22.35       |
| Electrician              | 43.72       |
|                          | <hr/>       |
|                          | \$ 1,617.06 |

### DETAIL NO. 4

#### Property Mapping

|               |            |
|---------------|------------|
| Appropriation | \$3,600.00 |
|---------------|------------|

### Expenditures

|                    |             |
|--------------------|-------------|
| Wages              | \$ 2,875.00 |
| Mileage            | 40.50       |
| Deeds and Supplies | 10.50       |
|                    | <hr/>       |
|                    | \$ 2,926.00 |

### DETAIL NO. 5

#### Town Buildings

|                 |             |
|-----------------|-------------|
| Appropriation   | \$16,000.00 |
|                 | <hr/>       |
| Reimbursements  | .47         |
|                 | <hr/>       |
| Total Available | \$16,000.47 |

### Expenditures

|                              |             |
|------------------------------|-------------|
| Wages (Maintenance Man)      | \$ 4,851.76 |
| Wages (Part-time assistance) | 573.81      |
| Fuel                         | 2,366.89    |
| Glendale Water System        | 50.00       |
| Gilford Water Works          | 65.00       |
| Supplies                     | 509.66      |
| Materials                    | 355.33      |
| Glendale Fire Station        | 2,157.01    |
| Central Fire Station         | 228.48      |
| Old Town Barn                | 134.63      |
| Rubbish Collection           | 98.00       |
| Electricity                  | 2,314.09    |
| Skilled Labor                | 99.68       |
| Maintaining Heaters          | 415.28      |
| Mileage (Maintenance Man)    | 134.65      |
| Rental Space                 | 1,200.00    |
| Miscellaneous                | 153.20      |
|                              | <hr/>       |
|                              | \$15,707.47 |

**DETAIL NO. 6**

**Land Purchase and Survey Costs**

Appropriation \$ 1,250.00

**Expenditures**

Recording Fees \$ 5.16

Drainage Easements 2.00

---

\$ 7.16

**DETAIL NO. 7**

**Retirement and Social Security**

Appropriation \$16,000.00

Reimbursements 417.09

---

Total Available \$16,417.09

**Expenditures**

State of New Hampshire (OASI) \$ 9,655.67

Police Retirement 3,572.73

Firemen's Retirement 2,946.84

---

\$16,175.24

**DETAIL NO. 8**

**Town Engineer**

Appropriation \$24,337.00

Reimbursements 57.60

---

Total Available \$24,394.60

**Expenditures**

Salary \$13,176.80

|                               |             |
|-------------------------------|-------------|
| Salaries — Secretary and Aide | 8,505.77    |
| Postage                       | 60.00       |
| Office Equipment              | 200.10      |
| Supplies                      | 227.90      |
| Publications                  | 113.45      |
| Water Analysis                | 173.60      |
| Gasoline                      | 85.50       |
| Telephone                     | 333.57      |
| Truck Mainenance              | 108.29      |
| Meetings and Conventions      | 516.35      |
| Travel Expense                | 43.60       |
| Miscellaneous                 | 365.82      |
|                               | <hr/>       |
|                               | \$23,910.75 |

### DETAIL NO. 9

#### Police Department

|                 |              |
|-----------------|--------------|
| Appropriation   | \$ 90,709.00 |
| Reimbursements  | 15,158.58    |
|                 | <hr/>        |
| Total Available | \$105,867.58 |

#### Expenditures

|                                    |              |
|------------------------------------|--------------|
| Salaries                           | \$ 76,800.24 |
| Operating Expenses                 | 2,157.62     |
| Communications                     | 2,979.70     |
| Transportation                     | 13,309.14    |
| Equipment and Supplies             | 2,464.52     |
| Plant Expense                      | 485.95       |
| Mileage                            | 2,613.02     |
| Highway Safety Project 315A-05-005 | 5,269.65     |
| Miscellaneous                      | 486.23       |
|                                    | <hr/>        |
|                                    | \$106,566.07 |



**DETAIL NO. 10****Fire Department**

|                 |             |
|-----------------|-------------|
| Appropriation   | \$59,695.11 |
| Reimbursements  | 838.92      |
|                 | <hr/>       |
| Total Available | \$60,534.03 |

**Expenditures**

|                     |             |
|---------------------|-------------|
| Salaries            | \$50,188.10 |
| Telephones          | 625.64      |
| Gasoline            | 683.70      |
| Mutual Aid          | 50.00       |
| Fire Education      | 407.48      |
| Clothing Allowance  | 391.34      |
| Radio Repair        | 685.59      |
| Maintenance Repairs | 5,386.38    |
| Protective Clothing | 661.66      |
|                     | <hr/>       |
|                     | \$59,079.89 |

**DETAIL NO. 11****Fire Equipment**

|               |             |
|---------------|-------------|
| Appropriation | \$ 3,200.00 |
|---------------|-------------|

**Expenditures**

|                          |             |
|--------------------------|-------------|
| Hose                     | \$ 1,330.00 |
| Pipe                     | 308.46      |
| a/c Fire Truck Equipment | 152.00      |
| Radio equipment          | 1,085.00    |
| Hydrant kits             | 385.00      |
| Labor                    | 18.00       |
|                          | <hr/>       |
|                          | \$ 3,273.46 |

**DETAIL NO. 12**

**White Pine Blister Rust Control**

Appropriation \$100.00

**Expenditures**

State of New Hampshire \$ 100.00

**DETAIL NO. 13**

**Regional Planning**

Appropriation \$ 3,694.00

**Expenditures**

Lakes Region Planning Commission \$ 3,694.00

**DETAIL NO. 14**

**Insurance**

Appropriation \$22,632.00

Reimbursements 8,622.20

---

Total Available \$31,254.20

**Expenditures**

Melcher and Prescott Agency \$16,234.20

Belknap Agency 390.27

Davis and Towle Agency 6,295.51

Blue Cross — Blue Shield 4,551.51

\$27,471.49

---

**DETAIL NO. 15**

**Planning Board**

Appropriation \$3,000.00

### **Expenditures**

|                                     |             |
|-------------------------------------|-------------|
| Wages                               | \$ 2,080.00 |
| Telephone                           | 38.99       |
| Mimeographing, Postage and Supplies | 472.66      |
| Notices                             | 214.20      |
| Printing                            | 29.66       |
| Mileage                             | 25.30       |
| Meetings, schools, etc.             | 92.50       |
| Publications                        | 15.00       |
| Recording Fees                      | 232.00      |
| Miscellaneous                       | 17.96       |
|                                     | <hr/>       |
|                                     | \$ 3,218.27 |

### **DETAIL NO. 16**

#### **Dog Damage**

|               |           |
|---------------|-----------|
| Appropriation | \$ 575.00 |
|---------------|-----------|

#### **Expenditures**

|                              |           |
|------------------------------|-----------|
| New Hampshire Humane Society | \$ 500.00 |
|------------------------------|-----------|

### **DETAIL NO. 17**

#### **Legal Expenses**

|               |             |
|---------------|-------------|
| Appropriation | \$ 2,000.00 |
|---------------|-------------|

#### **Expenditures**

|   |             |
|---|-------------|
| Nighswander, Lord, Martin and<br>Killkelley | \$ 1,313.01 |
| Wescott Hillham and Dyer                    | 45.00       |
|   | <hr/>       |
|   | \$ 1,358.01 |

**DETAIL NO. 18**

**Civil Defense**

Appropriation \$ 100.00

**Expenditures**

Supplies \$ 4.68  
Rent on Tank 25.00  

---

\$ 29.68

**DETAIL NO. 19**

**Conservation Commission Expense**

Appropriation \$ 200.00  
Reimbursements 172.75  

---

Total Available \$ 372.75

**Expenditures**

Society Protection of N. H. Forests \$ 42.00  
N. H. Association of Conservation Comm. 100.00  
Postage and Supplies 249.07  
Miscellaneous 36.88  

---

\$ 427.95

**DETAIL NO. 20**

**Conservation Fund**

Appropriation \$ 500.00

**Expenditures**

Gilford Conservation Fund \$ 500.00

**DETAIL NO. 21**

**Winnepesaukee Basin Study**

Appropriation \$ 6,680.00

**Expenditures**

Winnepesaukee River Basin Study \$6,308.00

**DETAIL NO. 22**

**Town Dump**

Appropriation \$ 7,548.00

Reimbursements 5,290.26

---

Total Available \$12,838.26

**Expenditures**

Salaries \$ 5,150.50

Fuel 72.08

Supplies 78.77

Materials 275.70

Gasoline 67.79

Electricity 63.60

Telephone 158.05

Equipment Maintenance 1,275.21

Advertising 45.00

Equipment Rental 1,069.50

Fire Damage Replacement 6,110.05

Miscellaneous 44.34

---

\$14,410.59

**DETAIL NO. 23**

**Ambulance Service**

|                 |             |
|-----------------|-------------|
| Appropriation   | \$ 6,979.24 |
| Reimbursement   | 80.58       |
|                 | <hr/>       |
| Total Available | \$7,059.82  |

**Expenditures**

|                 |             |
|-----------------|-------------|
| City of Laconia | \$ 6,711.82 |
|-----------------|-------------|

**DETAIL NO. 24**

**Hospital**

|               |             |
|---------------|-------------|
| Appropriation | \$ 4,000.00 |
|---------------|-------------|

**Expenditures**

|                               |             |
|-------------------------------|-------------|
| Lakes Region General Hospital | \$ 4,000.00 |
|-------------------------------|-------------|

**DETAIL NO. 25**

**Street Lighting**

|               |             |
|---------------|-------------|
| Appropriation | \$ 6,400.00 |
|---------------|-------------|

**Expenditures**

|                             |             |
|-----------------------------|-------------|
| Public Service Co. of N. H. | \$ 5,929.13 |
|-----------------------------|-------------|

**DETAIL NO. 26**

**Highway Department**

|                 |              |
|-----------------|--------------|
| Appropriation   | \$105,679.00 |
| Reimbursements  | 11,837.05    |
|                 | <hr/>        |
| Total Available | \$117,516.05 |

## Expenditures

Highway Department Maintenance,  
construction and/or reconstruction:

|                  |             |
|------------------|-------------|
| Salaries         | \$58,235.94 |
| Culverts         | 1,214.93    |
| Road Oil         | 401.25      |
| Asphalt          | 11,630.29   |
| Gravel           | 278.81      |
| Salt             | 6,533.24    |
| Cold Patch       | 1,569.06    |
| Traffic Signs    | 656.33      |
| Equipment Rental | 865.00      |
| Tree Service     | 387.00      |
| Telephone        | 411.59      |
| Miscellaneous    | 1,462.41    |

Highway Department:

|                        |          |
|------------------------|----------|
| Salaries               | 8,545.01 |
| Gasoline               | 9,110.95 |
| Diesel                 | 821.09   |
| Kerosene               | 85.55    |
| Oil and Fluid          | 486.27   |
| Grease                 | 28.34    |
| Tires                  | 1,668.91 |
| Anti-Freeze            | 146.55   |
| Bolts, Nuts, Etc.      | 447.79   |
| Steel                  | 2,379.76 |
| Welding Supplies       | 219.27   |
| Chains                 | 594.36   |
| Mechanical Parts       | 5,671.93 |
| Mehcanic Equipment     | 346.61   |
| Specialized Services   | 891.70   |
| Miscellaneous Supplies | 1,571.46 |
| Miscellaneous          | 2,711.89 |

---

\$119,473.29

**DETAIL NO. 27**

**Town Road Aid**

Appropriation \$ 1,103.60

**Expenditures**

State of New Hampshire \$ 1,103.60

**DETAIL NO. 28**

**Gilford Library**

Appropriation \$16,400.000

**Expenditures**

Gilford Public Library \$16,400.00

**DETAIL NO. 29**

**Welfare**

Appropriation \$ 7,000.00

Reimbursements 264.91

---

Total Available \$7,264.91

**Expenditures**

Old Age Assistance \$ 1,579.43

Direct Relief 5,608.97

Salary and Travel Expense 425.53

---

\$ 7,613.93

**DETAIL NO. 30**

**Glendale Wharves and Parking Lots**

Appropriation \$ 3,875.00



### Expenditures

|                     |             |
|---------------------|-------------|
| Salaries            | \$ 853.20   |
| Dock Maintenance    | 542.42      |
| Stripe Parking Lots | 163.00      |
| Rubbish Collection  | 876.00      |
| Plumber             | 26.45       |
|                     | <hr/>       |
|                     | \$ 2,461.07 |

### DETAIL NO. 31

#### Town Hall Remodelling

|               |             |
|---------------|-------------|
| Appropriation | \$ 7,000.00 |
|---------------|-------------|

### Expenditures

|                            |             |
|----------------------------|-------------|
| Del R. Gilbert & Son       | \$ 152.50   |
| Fred Wheeler, Contractor   | 7,190.00    |
| WinODoor of N. E. Inc.     | 15.00       |
| Goodwin Paper Co.          | 19.46       |
| Sherwin Williams Co.       | 169.15      |
| Tilton Sand & Gravel, Inc. | 75.17       |
| Dean's Wholesale Carpet    | 612.00      |
| Boulia Gorrell Lumber Co.  | 876.00      |
|                            | <hr/>       |
|                            | \$ 9,109.28 |

### DETAIL NO. 32

#### Memorial Day

|               |           |
|---------------|-----------|
| Appropriation | \$ 125.00 |
|---------------|-----------|

### Expenditures

|         |          |
|---------|----------|
| Flowers | \$ 17.00 |
| Notices | 6.00     |
| Band    | 50.00    |
|         | <hr/>    |
|         | \$ 73.00 |

**DETAIL NO. 33**

**Old Home Day**

|                 |             |
|-----------------|-------------|
| Appropriation   | \$1,200.00  |
| Reimbursements  | 828.50      |
|                 | <hr/>       |
| Total Available | \$ 2,028.50 |

**Expenditures**

|                      |             |
|----------------------|-------------|
| Printing and Notices | \$ 895.00   |
| Fireworks            | 350.00      |
| Supplies             | 24.25       |
| Bands                | 300.00      |
| Trophies             | 190.47      |
| Miscellaneous        | 63.50       |
|                      | <hr/>       |
|                      | \$ 1,823.22 |

**DETAIL NO. 34**

**Parks, Playgrounds and Beaches**

|                 |             |
|-----------------|-------------|
| Appropriation   | \$19,145.00 |
| Reimbursements  | 4.75        |
|                 | <hr/>       |
| Total Available | \$19,149.75 |

**Expenditures**

|                     |             |
|---------------------|-------------|
| Gilford Beach :     |             |
| Salaries            | \$10,450.25 |
| General Maintenance | 3,318.01    |
| Capital Improvement | 768.84      |
| Village Field :     |             |
| Salaries            | 287.00      |
| Maintenance         | 3,055.72    |
| Miscellaneous       | 91.20       |
|                     | <hr/>       |
|                     | \$17,971.02 |

**DETAIL NO. 35**

**Water Works**

Appropriation \$ 1,985.00

**Expenditures**

|                                   |             |
|-----------------------------------|-------------|
| Salt                              | \$ 750.80   |
| Supplies                          | 7.29        |
| Plumber (Service and Maintenance) | 577.54      |
| Electricity                       | 383.82      |
| Electrician                       | 18.00       |
|                                   | <hr/>       |
|                                   | \$ 1,737.45 |

**DETAIL NO. 36**

**Cemeteries**

Appropriation \$ 100.00

**Expenditures**

None

**DETAIL NO. 37**

**Advertising Associations**

Appropriation \$ 1,000.00

**Expenditures**

Lakes Region Association \$ 1,000.00

**DETAIL NO. 38**

**Laconia Water Works**

Appropriation \$ 2,515.00

**Expenditures**

Laconia Water Works \$ 2,521.60

### DETAIL NO. 39

#### Interest on Temporary Loans

|                 |             |
|-----------------|-------------|
| Appropriation   | \$ 7,500.00 |
| Reimbursement   | .24         |
|                 | <hr/>       |
| Total Available | \$ 7,500.24 |

#### Expenditures

|                                    |             |
|------------------------------------|-------------|
| Interest on Tax Anticipation Loans | \$ 3,861.37 |
| Interest on Tax Refunds            | 70.17       |
|                                    | <hr/>       |
|                                    | \$ 3,931.54 |

### DETAIL NO. 40

#### Interest on Long-Term Notes

|               |             |
|---------------|-------------|
| Appropriation | \$ 4,915.60 |
|---------------|-------------|

#### Expenditures

|                          |           |
|--------------------------|-----------|
| Laconia National Bank    | \$ 144.75 |
| Stanton Hunt             | 122.50    |
| Arthur and Mildred Weeks | 240.00    |
| Laconia Savings Bank     | 1,550.00  |
| Lakeport National Bank   | 3,618.35  |
|                          | <hr/>     |
|                          | 5,675.60  |

### DETAIL NO. 41

#### Payment of Long-Term Notes

|               |             |
|---------------|-------------|
| Appropriation | \$19,500.00 |
|---------------|-------------|

#### Expenditures

|                   |             |
|-------------------|-------------|
| Beachwood Note    | \$10,000.00 |
| Farmer Field Note | 1,750.00    |

|                              |             |
|------------------------------|-------------|
| Hunt Land Note               | 1,750.00    |
| Water Works Improvement Note | 1,000.00    |
| Wilson Land Note             | 4,000.00    |
| Weeks Land Note              | 1,000.00    |
|                              | <hr/>       |
|                              | \$19,500.00 |

**DETAIL NO. 42**

**Bridge Construction**

|               |             |
|---------------|-------------|
| Appropriation | \$ 3,850.00 |
|---------------|-------------|

**Expenditures**

|                           |             |
|---------------------------|-------------|
| Persons Concrete Form Co. | \$ 3,850.00 |
|---------------------------|-------------|

**DETAIL NO. 43**

**Water Works Construction**

|               |             |
|---------------|-------------|
| Appropriation | \$22,700.00 |
|---------------|-------------|

**Expenditures**

|                                     |             |
|-------------------------------------|-------------|
| Notices                             | 73.20       |
| P & S Enterprises, Inc., Contractor | 22,700.00   |
|                                     | <hr/>       |
|                                     | \$22,773.20 |

**DETAIL NO. 44**

**Highway Equipment**

|               |             |
|---------------|-------------|
| Appropriation | \$16,500.00 |
|---------------|-------------|

**Expenditures**

|                          |             |
|--------------------------|-------------|
| Sanel Auto Parts, Inc.   | \$ 1,246.65 |
| Robbins Auto Parts, Inc. | 111.00      |



## SCHEDULE OF TOWN PROPERTY

---

|  | <b>1973</b>    |
|--|----------------|
| Town Hall, Land and Buildings                      | \$ 56,760.00   |
| Furniture and Equipment                            | 18,400.00      |
| Library, Land and Buildings                        | 30,520.00      |
| Furniture and Equipment                            | 9,250.00       |
| Police Department Equipment                        | 27,000.00      |
| Fire and Highway Department, Land<br>and Buildings | 157,080.00     |
| Furniture  | 1,480.00       |
| Fire Equipment                                     | 116,500.00     |
| Highway Equipment                                  | 88,600.00      |
| Materials and Supplies                             | 6,000.00       |
| Glendale Fire Station                              | 45,870.00      |
| Beach, Wharves and Parking lot                     | 444,400.00     |
| State School land                                  | 12,870.00      |
| Lincoln Park                                       | 34,980.00      |
| Water Works  | 20,000.00      |
| School, Lands and Buildings                        | 682,550.00     |
| Equipment  | 35,600.00      |
| Civil Defense Equipment                            | 6,000.00       |
| Farmer Field                                       | 99,000.00      |
| Hunt Land Gravel Bank                              | 26,030.00      |
| Dump Buildings                                     | 500.00         |
| Old Town Shed and Land                             | 16,250.00      |
| Wilson Land  | 34,100.00      |
| Wilson Land and Buildings                          | 45,910.00      |
| Weeks Land   | 11,400.00      |
| Land acquired through Tax Collector's Deeds:       |                |
| Norman Morin Land                                  | 12,000.00      |
| George Allen Land                                  | 3,000.00       |
| Robert Tilton Land                                 | 500.00         |
| Total  | \$2,042,550.00 |





# Annual Report

of the

# School District

of the town of

## Gilford

New Hampshire

For the year ending June 30, 1972

# OFFICERS OF THE GILFORD SCHOOL DISTRICT

---

## MODERATOR

Peter V. Millham

## CLERK

Doris MacHaffie

## TREASURER

Lewis A. Aldrich

## AUDITORS

Robert Scales

Robert Blandford

## SCHOOL BOARD

John O. Richards

Term expires 1973

Dr. Leo Sanfacon, Chairman

Term expires 1974

Alida Millham

Term expires 1975

## SUPERINTENDENT OF SCHOOLS

John J. Ball

Tel. 524-5710

## ASSISTANT SUPERINTENDENT

Alexander J. Blastos

Tel. 524-5710

## TEACHERS CONSULTANT

Esma C. Ford

## SCHOOL NURSE

Theresa Peters

Regular meetings of the School Board are on  
the First and Third Tuesdays of each month at 7:30 P. M.

## SCHOOL WARRANT

### State of New Hampshire

1. To determine and appoint the salaries of the School Board and Truant Officer, and fix the compensation of any officers or agent of the district.

2. To hear the reports of Agents, Auditors, Committees, or Officers chosen, and pass any vote relating thereto.

3. To choose Committees in relation to any subject embraced in this warrant.

4. To see what sum of money the district will vote to raise and appropriate for the support of schools, the salaries of school district officers and agents and for the payment of statutory obligations of the district.

5. To see if the district will raise and appropriate a sum of money for the establishment of a contingency fund to meet the cost of unanticipated expenses that may arise during the fiscal year.

6. A. To determine whether or not the district will vote to increase the number of members of its School Board from three to five members, said increase to become effective at the March, 1974 meeting in accordance with the provisions of New Hampshire Revised Statutes Annotated 197:15.

B. If the District so chooses to increase its members from three to five members, and in order to maintain an uneven number of members at all times in accordance with the provisions of New Hampshire Revised Statutes Annotated 197:15, the following method of electing members be adopted:

Retain present method of electing board members.

Three members elected for three years each.

March 1973 term expires March 1976

March 1974 term expires March 1977

March 1975 term expires March 1978

In 1974 add two additional members :

March 1974, one, two (2) year term to expire 1976, the successor for three years to 1979.

March 1974, one, three (3) year term to expire 1977, the successor for three years to 1980.

March 1975 one member for three (3) years.

The March 1976 meeting elect two members for three (3) years each — expire 1979.

The March 1977 meeting elect two members for three (3) years each — expire 1980.

The March 1978 meeting elect one member for three (3) years — expire 1981.

The March 1979 meeting would repeat the cycle started in 1976.

In 1974, candidates file for the two year term, and candidate receiving the greatest number of votes be declared elected.

In 1974, candidates file for the two three (3) year terms and the two candidates receiving the greatest number of votes be declared elected.

Thereafter ,when two, three (3) year candidates are elected the same year the two candidates receiving the greatest number of votes be declared elected.

7. To transact any other business which may legally come before this meeting.

Given under our hands at said Gilford this  
day of February, 1973.

LEO B. SANFACON, Chairman  
JOHN O. RICHARDS  
ALIDA MILLHAM  
School Board

A true copy of Warrant — Attest:

LEO B. SANFACON, Chairman  
JOHN O. RICHARDS  
ALIDA MILLHAM  
School Board

# PROPOSED BUDGET

## Gilford School District

1973 — 1974

### Expenditures

| Purpose of Appropriation                     | Approved<br>Budget<br>1972-73 | School<br>Board's<br>Budget<br>1973-74 | Budget<br>Committee<br>Recommended<br>1973-74 |
|--|-------------------------------|--|---|
| <b>Administration:</b>                       |                               |  |   |
| 110 Salaries .....                           | \$ 720.00                     | \$ 720.00                              | \$ 720.00                                     |
| 135 Contracted Services ....                 | 320.00                        | 320.00                                 | 320.00  |
| 190 Other Expenses .....                     | 330.00                        | 530.00                                 | 530.00  |
| <b>Instruction:</b>                          |                               |  |   |
| 210 Salaries .....                           | 257,766.00                    | 295,743.00                             | 295,743.00                                    |
| 215 Textbooks .....                          | 750.00                        | 3,260.00                               | 3,260.00                                      |
| 220 Library & Audiovisual<br>Materials ..... | 5,000.00                      | 5,000.00                               | 5,000.00                                      |
| 230 Teaching Supplies .....                  | 10,000.00                     | 10,400.00                              | 10,400.00                                     |
| 235 Contracted Services ....                 | 1,500.00                      | 4,520.00                               | 4,520.00                                      |
| 290 Other Expenses .....                     | 2,036.00                      | 4,325.00                               | 4,325.00                                      |
| Attendance Services .....                    |                               | 100.00                                 | 100.00  |
| Health Services .....                        | 9,012.00                      | 11,382.00                              | 11,382.00                                     |
| Pupil Transportation .....                   | 58,000.00                     | 60,500.00                              | 60,500.00                                     |
| <b>Operation of Plant:</b>                   |                               |  |   |
| 610 Salaries .....                           | 18,836.00                     | 21,299.00                              | 21,299.00                                     |
| 630 Supplies .....                           | 4,300.00                      | 4,000.00                               | 4,000.00                                      |
| 640 Heat .....                               | 7,000.00                      | 7,500.00                               | 7,500.00                                      |
| 645 Utilities .....                          | 4,500.00                      | 5,750.00                               | 5,750.00                                      |
| Maintenance of Plant .....                   | 5,750.00                      | 5,629.00                               | 5,629.00                                      |
| <b>Fixed Charges:</b>                        |                               |  |   |
| 850 Employee Ret. & FICA                     | 21,005.00                     | 25,835.00                              | 25,835.00                                     |
| 855 Insurance .....                          | 12,174.00                     | 12,704.00                              | 12,704.00                                     |
| 860 Rent .....                               |                               | 2,400.00                               | 2,400.00                                      |
| School Lunch & Spec. Milk<br>Program .....   | 8,000.00                      | 8,000.00                               | 8,000.00                                      |
| <b>Capital Outlay:</b>                       |                               |  |   |
| 1265 Sites .....                             | 300.00                        |  |   |
| 1266 Buildings .....                         | 31,650.00                     | 140.00                                 | 140.00  |
| 1267 Equipment .....                         | 4,530.00                      | 3,110.00                               | 3,110.00                                      |
| <b>Debt Service:</b>                         |                               |  |   |
| 1370 Principal of Debt .....                 | 10,000.00                     | 325,000.00                             | 325,000.00                                    |
| 1371 Interest on Debt .....                  | 160.00                        | 230,375.00                             | 230,375.00                                    |

|   |                     |                       |                       |
|---|---------------------|-----------------------|-----------------------|
| Outgoing Transfer Accounts in State:                  |                     |                       |                       |
| 1477.1 Tuition .....                                  | 414,131.00          | 460,648.00            | 460,648.00            |
| 1477.3 Supervisory Union Ex. ....                     | 22,664.00           | 26,394.00             | 26,394.00             |
| 1479 Expenditures to other than<br>Pub. Schools ..... | 1,000.00            | 1,000.00              | 1,000.00              |
| 1700 Summer School .....                              | 2,250.00            | .....                 | .....                 |
| Contingency Fund .....                                | 7,360.00            | 8,769.00              | 8,769.00              |
| Deficit Appropriation .....                           | 37,800.00           | .....                 | .....                 |
| <b>Total Appropriations .....</b>                     | <b>\$958,844.00</b> | <b>\$1,545,353.00</b> | <b>\$1,545,353.00</b> |

### Receipts

| Revenues & Credits Available<br>To Reduce School Taxes   | Approved<br>Revenues<br>1972-73 | Estimated Revenues                     |                                |
|--|---------------------------------|--|--------------------------------|
|  |                                 | School<br>Board's<br>Budget<br>1973-74 | Budget<br>Committee<br>1973-74 |
| <b>UNENCUMBERED BALANCE</b>                              | <b>\$ 15,320.02</b>             | <b>\$ 20,000.00</b>                    | <b>\$ 20,000.00</b>            |
| Revenue from State Sources:                              |                                 |  |                                |
| Sweepstakes .....  | 14,203.04                       | 14,216.00                              | 14,216.00                      |
| School Building Aid .....                                | 2,043.00                        | 113,750.00                             | 113,750.00                     |
| Revenue from Federal Sources:                            |                                 |  |                                |
| Sch. Lunch & Special Milk<br>Program .....               | 3,500.00                        | 3,500.00                               | 3,500.00                       |
| PL 874 (Impacted Area-Cur.<br>Oper.) .....               | 12,000.00                       | .....                                  | .....                          |
| Emergency Manpower Pro. ..                               | 4,000.00                        | .....                                  | .....                          |
| Local Revenue Except Taxes:                              |                                 |  |                                |
| Tuition .....  | 1,600.00                        | 1,700.00                               | 1,700.00                       |
| Rent .....   | 600.00                          | 32,600.00                              | 32,600.00                      |
| Other Revenue from Local<br>Sources .....                | 7,155.00                        | 7,589.00                               | 7,589.00                       |
| Bond or Note Issues (Interest<br>Cert. of Deposit) ..... | .....                           | 115,000.00                             | 115,000.00                     |
| <b>Total Revenues and Credits ...</b>                    | <b>\$ 60,421.06</b>             | <b>\$ 308,355.00</b>                   | <b>\$ 308,533.00</b>           |
| District Assessment .....                                | 898,422.94                      | 1,236,993.00                           | 1,236,998.00                   |
| <b>Total Appropriations .....</b>                        | <b>\$958,844.00</b>             | <b>\$1,545,353.00</b>                  | <b>\$1,545,353.00</b>          |

## REPORT OF SUPERINTENDENT OF SCHOOLS

---

To the Voters of the Gilford School District:

For five years I have had the opportunity to be part of and watch the educational progress of the Gilford School District. It has been an extremely gratifying experience and one which I will remember well. At no time, have the people of the town wished for less than what they had had for an education and, for the most part, the desires of the majority of the voters have been to provide the services which would make the school, which is under their control, a truly fine learning place.

The people of the district are now on the threshold of offering the greatest educational opportunity to the young people of the community. With the determination of the voters that the town should take care of all of the public education of the students rather than only the elementary level, the community now can offer at all levels the very fine educational experiences which are now offered to the elementary children. The decision to construct a Middle-Senior High School was a wise one.

As each individual is a little different from the next, the program to be offered the upper grades must take into account the various needs and differences. The educational specifications of the new school takes into consideration the varying needs and, if followed, will provide an educational experience for each student which will prepare him for his post public school life. I firmly believe that the total school program for any individual can be tail-



ored to fit the individual and give to that person a worthwhile program of studies. Because the schooling for grades 7-12 will be new for the town, the chance to make the educational experience a real meaningful one will never be better.

The elementary school is doing a good job. The faculty and administration are working towards the goal of individualizing instruction to meet the needs and abilities of the students. The school is overcrowded with over 500 students in regular attendance but you can look forward to the day when the 5th and 6th grades will be moved to the new school allowing greater room for the classes in grades K-4 along with proper room for the auxiliary services which are already offered.

With this, my last report to you, may I express my good wishes for the future of your educational system and to thank the many fine people for their support during my tenure with the Supervisory Union. I wish to especially thank the various school board members for whom I have worked. My experiences working with the district have been rewarding and my only hope is that my work has been of benefit to students of the community.

Respectfully submitted,

JOHN P. BALL  
Superintendent of Schools

**FINANCIAL REPORT**  
**Gilford School District**  
**For Fiscal Year Ending June 30, 1972**

---

**Receipts**

|                                       |               |
|---------------------------------------|---------------|
| Cash on Hand, July 1, 1971            | \$ 11,329.40  |
| Current Appropriation                 | 786,279.60    |
| Deficit Appropriation                 | 37,800.00     |
| Tuitions, Regular School Year         | 1,524.00      |
| Tuitions, Summer School               | 450.00        |
| Rentals                               | 715.98        |
| Miscellaneous Revenue                 | 294.93        |
| School Building Aid                   | 1,651.89      |
| Intellectually Retarded               | 251.67        |
| Sweepstakes                           | 10,118.71     |
| Title III, NDEA                       | 372.66        |
| School Lunch and Special Milk Program | 5,911.30      |
| PL 874, Impacted Area Aid             | 4,277.00      |
| Title I, ESEA                         | 990.13        |
| Title II, ESEA                        | 1,250.00      |
| Emergency Employment Act              | 5,616.00      |
| Other In-State Receipts               | 6,844.83      |
|                                       | <hr/>         |
| Total Receipts                        | \$ 875,678.10 |

**Expenditures**

|       |   |            |
|-------|---|------------|
| 110   | Salaries, District Officers               | \$ 720.00  |
| 135   | Contracted Services for Admin.            | 320.00     |
| 190   | Other Expenses for Admin.                 | 396.55     |
| 210.1 | Principal and Asst. Principal<br>Salaries | 14,800.00  |
| 210.3 | Classroom Teachers, Salaries              | 215,227.87 |

|       |  |            |
|-------|--|------------|
| 210.5 | Salary of Secretary and Aides            | 11,276.00  |
| 215   | Textbooks                                | 3,431.16   |
| 220   | Library & Audiovisual Mate.              | 6,113.73   |
| 230   | Teaching Supplies                        | 8,414.10   |
| 235   | Contracted Services for Inst.            | 1,318.00   |
| 290   | Other Expenses for Instruction           | 1,246.08   |
| 410   | Salary of Nurse &<br>Speech Therapist    | 7,811.00   |
| 490   | Other Expenses for<br>Health Services    | 592.44     |
| 535   | Contracted Services for Trans.           | 56,476.50  |
| 610   | Salaries of Custodians                   | 17,570.24  |
| 630   | Supplies for Operation of Plant          | 3,014.30   |
| 640   | Heat for Building                        | 6,408.03   |
| 645   | Utilities:                               |            |
|       | Electricity                              | \$3,164.11 |
|       | Gas                                      | 245.24     |
|       | Telephone                                | 1,071.66   |
|       |  | <hr/>      |
|       |  | 4,481.01   |
| 725   | Replacement of Equipment                 | 2,272.96   |
| 726   | Repairs to Equipment                     | 1,036.52   |
| 735   | Contracted Services for<br>Maintenance   | 4,396.70   |
| 766   | Repairs to Buildings                     | 763.40     |
| 850.2 | Teachers' Retirement                     | 6,264.38   |
| 850.3 | Social Security                          | 9,450.47   |
| 855   | Insurance                                | 7,254.23   |
| 975.1 | School Lunch Program —<br>Federal Funds  | 5,911.30   |
| 975.2 | School Lunch Program —<br>District Funds | 4,500.00   |
| 1266  | Capital Outlay — Buildings               | 76,569.22  |
| 1267  | Capital Outlay — New Equip.              | 5,196.71   |

|        |  |                    |
|--------|--|--------------------|
| 1370   | Principal of Debt                      | 10,000.00          |
| 1371   | Interest on Debt                       | 480.00             |
| 1477.1 | Tuitions to Laconia Sch. Dist.         | 344,492.51         |
| 1477.3 | Share of Supervisory Union<br>Expenses | 20,002.67          |
| 1710   | Summer School Salaries                 | 1,500.00           |
| 1735   | Summer School Transportation           | 650.00             |
|        | Total Payments                         | <hr/> \$860,358.08 |
|        | Cash on Hand, 6-30-72                  | 15,320.02          |
|        | Grand Total                            | <hr/> \$875,678.10 |

Respectfully submitted,

LEO B. SANFACON,  
Chairman

JOHN O. RICHARDS  
ALIDA MILLHAM  
School Board

LEWIS A. ALDRICH,  
School District Treasurer

## AUDITORS' REPORT

This is to certify that we have examined the books, vouchers, bank statements and other financial records of the treasurer of the school district of Gilford of which the above is a true summary for the fiscal year ending June 30, 1972, and find them correct in all respects.

ROBERT B. SCALES  
KENNETH E. SPAULDING  
Auditors

October 19, 1972

SCHOOL LUNCH PROGRAM  
1971 - 1972

---

**Receipts**

|                               |             |
|-------------------------------|-------------|
| Balance on Hand, July 1, 1971 | \$ 45.21    |
| Lunch Sales                   | 14,869.75   |
| Federal Reimbursements        | 5,911.30    |
| District Appropriation        | 3,500.00    |
| Miscellaneous Reimbursement   | 19.60       |
|                               | <hr/>       |
| Total                         | \$24,345.86 |

**Expenditures**

|                               |             |
|-------------------------------|-------------|
| Food                          | \$13,059.40 |
| Labor                         | 7,437.11    |
| All Other Expenditures        | 2,624.68    |
| Petty Cash                    | 25.00       |
| Balance on Hand June 30, 1972 | 1,199.67    |
|                               | <hr/>       |
| Total                         | \$24,345.86 |

# STATISTICS

## Tuition Rates and Costs

The following tables show the tuition rates and total paid since the pupils of Grades 7 and 8 assigned to Laconia in September 1947 because of lack of classrooms in Gilford.

| Year             | Total<br>Payments | Senior High<br>Tuition<br>Rate | Junior High<br>Tuition<br>Rate |
|------------------|-------------------|--------------------------------|--------------------------------|
| 1973-74 (Budget) | \$460,648.00      | \$1,079.00                     | \$896.00                       |
| 1972-73 (Budget) | 395,861.00        | 939.00                         | 805.00                         |
| 1971-72          | 344,492.51        | 861.00                         | 755.00                         |
| 1970-71          | 295,047.66        | 846.00                         | 680.00                         |
| 1969-70          | 253,264.18,       | 726.00                         | 640.00                         |
| 1968-69          | 223,017.29        | 674.00                         | 586.00                         |
| 1967-68          | 194,207.55        | 619.00                         | 549.00                         |
| 1966-67          | 166,761.00        | 552.00                         | 467.00                         |
| 1965-66          | 164,890.36        | 596.00                         | 471.00                         |
| 1964-65          | 129,404.28        | 434.00                         | 471.00                         |
| 1963-64          | 104,679.49        | 426.00                         | 395.50                         |
| 1962-63          | 91,745.00         | 438.00                         | 254.00                         |
| 1961-62          | 73,644.62         | 378.00                         | 314.00                         |
| 1960-61          | 67,126.36         | 357.00                         | 341.00                         |
| 1959-60          | 67,678.89         | 404.00                         | 339.00                         |
| 1958-59          | 58,301.00         | 376.00                         | 300.00                         |
| 1957-58          | 50,908.76         | 350.00                         | 315.00                         |
| 1956-57          | 52,417.45         | 346.00                         | 319.00                         |
| 1955-56          | 38,775.23         | 321.00                         | 292.00                         |
| 1954-55          | 31,102.83         | 320.00                         | 280.00                         |
| 1953-54          | 27,633.47         | 305.00                         | 265.00                         |
| 1952-53          | 25,837.75         | 285.00                         | 238.00                         |
| 1951-52          | 21,781.14         | 262.00                         | 233.00                         |
| 1950-51          | 17,872.48         | 245.00                         | 205.00                         |
| 1949-50          | 15,176.65         | 295.00                         | 125.00                         |
| 1948-49          | 11,367.00         | 150.00                         | 110.00                         |
| 1947-48          | 9,133.43          | 125.00                         | 100.00                         |

**Gilford Elementary School Enrollment**  
**As of January 12, 1973**

|                              |                   |       |
|------------------------------|-------------------|-------|
| Joan Kenney                  | Kindergarten      | 31    |
| Pamela Kyle and<br>Rhea Paul | Activity Centered | 55    |
| Joan Buckman                 | 1                 | 17    |
| Ann Walden                   | 1                 | 28    |
| Jean Mitchell                | 2                 | 10    |
| Janet Petrella               | 2                 | 23    |
| Debora Webster               | 2                 | 22    |
| Sara Adams                   | 3                 | 22    |
| Patricia Bennett             | 3                 | 21    |
| Patricia Rideout             | 3                 | 21    |
| Lynn Conboy                  | 4                 | 27    |
| Maxine Johnson               | 4                 | 28    |
| Katherine Lacroix            | 4                 | 26    |
| Gary Allen                   | 5                 | 27    |
| Ethel Dolloff                | 5                 | 29    |
| Nancy Johnson                | 5                 | 26    |
| Jean Landroche               | 6                 | 32    |
| Kathleen Thorner             | 6                 | 32    |
| William Powers               | 6                 | 31    |
|                              |                   | <hr/> |
| Total                        |                   | 508   |

## SCHOOL CENSUS REPORT 1972-73

| Ages as of<br>Sept. 1, 1972 | Number of Children |            |            | Public School          |                         | Parochial Schools<br>Outside District | Other Private<br>Schools<br>Outside the<br>District | Not Attending<br>Any School |                                     |                          |
|-----------------------------|--------------------|------------|------------|------------------------|-------------------------|---------------------------------------|---|-----------------------------|-------------------------------------|--------------------------|
|                             | Total              | Boys       | Girls      | Within the<br>District | Outside the<br>District |                                       |   | Excused by<br>School Bd     | Completed<br>Elem. but<br>not H. S. | High School<br>Completed |
| <b>Less Than</b>            |                    |            |            |                        |                         |                                       |   |                             |                                     |                          |
| 1 Year                      | 47                 | 21         | 26         |                        |                         |                                       |   |                             |                                     |                          |
| 1                           | 48                 | 30         | 18         |                        |                         |                                       |   |                             |                                     |                          |
| 2                           | 57                 | 24         | 33         |                        |                         |                                       |   |                             |                                     |                          |
| 3                           | 54                 | 38         | 16         |                        |                         |                                       |   |                             |                                     |                          |
| 4                           | 47                 | 21         | 26         |                        | 4                       |                                       |   | 2                           |                                     |                          |
| 5                           | 58                 | 27         | 31         | 56                     |                         |                                       |   | 1                           |                                     |                          |
| <b>Total<br/>Births-5</b>   | <b>311</b>         | <b>161</b> | <b>150</b> | <b>60</b>              |                         |                                       |   | <b>3</b>                    |                                     |                          |
| 6                           | 73                 | 37         | 36         | 72                     |                         |                                       | 1   |                             |                                     |                          |
| 7                           | 65                 | 39         | 26         | 63                     |                         |                                       | 2   |                             |                                     |                          |
| 8                           | 69                 | 38         | 31         | 68                     |                         |                                       |   | 1                           |                                     |                          |
| 9                           | 77                 | 35         | 42         | 74                     |                         |                                       | 3   |                             |                                     |                          |
| 10                          | 83                 | 43         | 40         | 83                     |                         |                                       |   |                             |                                     |                          |
| 11                          | 105                | 50         | 55         | 78                     | 24                      |                                       | 3   |                             |                                     |                          |
| 12                          | 80                 | 47         | 33         | 10                     | 70                      |                                       |   |                             |                                     |                          |
| 13                          | 80                 | 48         | 32         | 3                      | 73                      |                                       | 3   | 1                           |                                     |                          |
| 14                          | 81                 | 44         | 37         | 81                     |                         |                                       |   |                             |                                     |                          |
| 15                          | 68                 | 27         | 41         | 1                      | 66                      |                                       |   |                             |                                     | 1                        |
| 16                          | 86                 | 39         | 47         |                        | 78                      |                                       | 1   | 5                           | 1                                   | 1                        |
| 17                          | 67                 | 38         | 29         |                        | 45                      |                                       | 5   | 1                           | 16                                  |                          |
| <b>Through</b>              |                    |            |            |                        |                         |                                       |   |                             |                                     |                          |
| 18                          | 48                 | 30         | 18         |                        | 4                       |                                       | 4   |                             | 3                                   | 37                       |
| <b>Total<br/>6-18</b>       | <b>982</b>         | <b>515</b> | <b>467</b> | <b>452</b>             | <b>441</b>              | <b>13</b>                             | <b>16</b>   | <b>1</b>                    | <b>6</b>                            | <b>53</b>                |
| <b>Total<br/>Birth-18</b>   | <b>1,293</b>       | <b>676</b> | <b>617</b> | <b>512</b>             | <b>441</b>              | <b>13</b>                             | <b>19</b>   | <b>1</b>                    | <b>6</b>                            | <b>53</b>                |



## **SALARIES OF ADMINISTRATIVE PERSONNEL**

**1971-1972**

Total Salary of Superintendent of Schools was \$18,010. Divided as follows:

Laconia — \$11,534.46  
Gilmanton — \$889.30  
Gilford — \$3,096.24  
State of N. H. — \$2,500.00

Total Salary of Assistant Superintendent of Schools \$14,200. Divided as follows:

Laconia — \$8,925.83  
Gilmanton — \$688.17  
Gilford — \$2,396.00  
State of New Hampshire — \$2,190.00

Total Salary of Teacher Consultant was \$11,423.00. Divided as follows:

Laconia — \$6,861.97  
Gilmanton — \$529.05  
Gilford — \$1,841.98  
State of N. H. — \$2,190.00

**Births Registered in the Town of Gilford for the Year Ending December 31, 1972**

| Date of Birth | Place of Birth | Name of Child<br>(If Any) | Name of Father             | Maiden Name<br>of Mother | Residents of<br>Parents | Birthplace<br>of Mother | Birthplace<br>of Father |
|---------------|----------------|---------------------------|----------------------------|--------------------------|-------------------------|-------------------------|-------------------------|
| 1971          |                |                           |                            |                          |                         |                         |                         |
| Nov. 25       | Laconia        | Tricia Ann Edgar          | William Elliott Edgar, Jr. | Catherine I. Swain       | Laconia                 | New York                | New York                |
| Feb. 18       | Wolfeboro      | Dennis Kennedy Stevens    | Russell Hugh Stevens       | Bette Mae Ellis          | Gilford                 | Mass.                   | N. H.                   |
| Feb. 8        | Laconia        | Michelle Louise Hawkins   | Roger F. Hawkins, Jr.      | Joanne Lavra Bryant      | Laconia                 | N. H.                   | N. H.                   |
| Feb. 18       | Laconia        | Simon Peter Richard       | Roy Vincent Richard        | Janet E. Pondabella      | Gilford                 | Conn.                   | Mass.                   |
| Feb. 21       | Gilford        | Liam Lester Connolly      | William Michael Connolly   | Madelyn B. Anderson      | Laconia                 | Virginia                | New York                |
| Mar. 13       | Laconia        | Dana Louise Stern         | Arthur Rosemour Stern      | Linda A. Dittenhafer     | Laconia                 | Penn.                   | Maryland                |
| Mar. 20       | Laconia        | Dawn Ellen Eastman        | Neil Alan Eastman          | Gloria E. Gallant        | Gilford                 | N. H.                   | N. H.                   |
| Mar. 25       | Laconia        | Janine Margaret Rigney    | John Joseph Rigney         | Janet E. Crooker         | Laconia                 | N. J.                   | Rhode Island            |
| Apr. 8        | Laconia        | Jessica Marie Crowder     | Clinton Earl Crowder       | Anita Louise Noury       | Laconia                 | N. H.                   | California              |
| Apr. 25       | Laconia        | Fergus Paul Challen       | Thomas Francis Cullen      | Mary Lennon              | Laconia                 | Ireland                 | Ireland                 |
| Apr. 29       | Laconia        | Andra Lynn LaBonte        | Philip Dennis LaBonte      | Heather Lee Haines       | Laconia                 | N. H.                   | N. H.                   |
| Apr. 29       | Laconia        | Tracy William Marden      | Robert Edward Marden       | Irene E. Austin          | Laconia                 | Vermont                 | N. H.                   |
| May 24        | Laconia        | Samantha S. Sawyer        | Peter Richard Sawyer       | Sally A. Withington      | Laconia                 | Mass.                   | N. H.                   |
| May 31        | Laconia        | Jennifer DeB. Mitchell    | Walter Louis Mitchell      | Nancy B. Jones           | Laconia                 | N. H.                   | N. J.                   |
| May 31        | Laconia        | Spencer Nile Gaudet       | Raymond Albert Gaudet      | Lois Lee Shute           | Laconia                 | N. H.                   | N. H.                   |
| June 7        | Laconia        | Russell Mayo Levesque     | Philip O. Levesque         | Beverly Kay              | Laconia                 | New York                | New York                |
| June 9        | Laconia        | Matthew Shane White       | Robert Donald White        | Patricia P. Provencher   | Laconia                 | N. H.                   | Canada                  |
| June 21       | Laconia        | Shawn Bretton Yale        | Scott Mattison Yale        | Mary R. Spencer          | Laconia                 | Mass.                   | Mass.                   |
| June 25       | Laconia        | Kimberly H. Rodgers       | Ernest N. F. Rodgers       | Marcia A. Corriveau      | Laconia                 | N. H.                   | Conn.                   |
| July 2        | Laconia        | Robin Heide Smith         | Larry Richard Smith        | Sandra M. Fagan          | Gilford                 | N. H.                   | N. H.                   |
| July 2        | Laconia        | Tara Lee Fielders         | Roy Lee Fielders           | Linda Lee Nadeau         | Laconia                 | N. H.                   | N. H.                   |
| July 7        | Laconia        | Mark Ernest White         | Louie Roland White         | Mary A. McDonald         | Gilford                 | Califonia               | N. H.                   |
| July 26       | Laconia        | Miranda Thorne Pierce     | Peter Merrill Pierce       | Lisa E. Weener           | Laconia                 | W. Virginia             | Mass.                   |
| Aug. 18       | Exeter         | Heidi Lynne Hopkinson     | David R. Hopkinson         | Linda D. Norman          | Laconia                 | N. H.                   | N. H.                   |
| Aug. 22       | Laconia        | Jennifer Rae Sottak       | Paul Erden Sottak          | Eaine S. DeRoy           | Laconia                 | N. H.                   | Mass.                   |
| Aug. 26       | Laconia        |                           |                            |                          |                         |                         |                         |

|          |         |                         |   |                          |                     |         |          |           |
|----------|---------|-------------------------|---|--------------------------|---------------------|---------|----------|-----------|
| Sept. 6  | Laconia | Jonathan Edgar Burchell | M | Richard Carroll Burchell | Allison McGrath     | Gilford | New York | New York  |
| Sept. 14 | Concord | Chayah Billin           | F | Dr. Robert B. Billin     | Carole A. Pringle   | Laconia | Canada   | Penn.     |
| Sept. 21 | Laconia | Jon Thomas Bossey       | M | Robert Dennis Bossey     | Sally Jane Snow     | Laconia | N. H.    | N. H.     |
| Sept. 25 | Laconia | Marc James Aldrich      | M | Robert James Aldrich     | Sandra L. Michaud   | Laconia | Mass.    | N. H.     |
| Oct. 6   | Laconia | Altena Marie Priedmore  | F | John W. Priedmore        | Loretta N. Bedard   | Gilford | N. H.    | Florida   |
| Oct. 8   | Laconia | Angela Louise Paradise  | F | Arthur L. Paradise       | Mary A. Balawajder  | Gilford | Germany  | Maine     |
| Oct. 9   | Laconia | Nikole Janine Smith     | F | Jeffrey Lee Smith        | Lana Lee Antonini   | Laconia | Michigan | Wisconsin |
| Oct. 15  | Laconia | Glen Allen Rand         | M | Forrest Glenn Rand       | Mary Ann Straw      | Laconia | N. Y.    | N. H.     |
| Dec. 6   | Laconia | Evan Michael Moulton    | M | William Howard Moulton   | Anne Elizabeth Drew | Laconia | N. Y.    | Mass.     |
| Dec. 11  | Laconia | Stephen James Mills     | M | Michael Dean Mills       | Betty Jean Willey   | Gilford | N. H.    | N. H.     |
| Dec. 22  | Laconia | Rebecca Leigh Luneau    | F | Peter Bishop Luneau      | Elaine Marie Drouin | Gilford | N. H.    | Mass.     |
| Dec. 31  | Laconia | Tracie Elizabeth Grant  | F | Franklin Bradley Grant   | Diane Mary Vachon   | Laconia | N. H.    | Mass.     |

I hereby certify that the above return is correct, according to the best of my knowledge and belief.

LORRAINE T. ROYCE, Town Clerk

**Marriages Registered in the Town of Gilford for the Year Ending December 31, 1972**

| Date of Marriage | Place of Marriage | Name and Surname  | Residence of Each at time of marriage | Date of Birth of each         | Place of Birth of each  | Name of Parents   | Birthplace of Parents                     | Name, resident and official station of persons by whom married |
|------------------|-------------------|---|---------------------------------------|-------------------------------|-------------------------|---|---|--|
| 1971<br>Sept. 7  | Laconia           | Harry H. Bean<br>Priscilla M. Toutaint                      | Gilford<br>Laconia                    | 12- 5-54<br>6- 2-54           | N. H.<br>N. H.          | Harry Bean<br>Thelma Blakey<br>Armand Toutaint<br>Charlotte Smith                                   | N. H.<br>N. H.<br>N. H.<br>N. H.          | George Chicoine<br>Catholic Priest<br>Laconia                  |
| 1972<br>Jan. 15  | Laconia           | Franklin D. Carrier   | Belmont                               | 1- 9-37                       | Vt.                     | Aurelius Carrier<br>Ruby Pudvah   | Canada<br>N. H.                           | E. Barent Grevatt<br>Pastor<br>Laconia                         |
| Jan. 18          | Sanbornton        | Elizabeth J. Page<br>Jeffrey S. Stamps                      | Gilford<br>Gilford                    | 12-21-39<br>3-18-44           | N. H.<br>N. H.          | Carroll Page<br>Eleanor Ormsby<br>James B. Stamps<br>Ann Rogers                                     | Mass.<br>Oregon<br>Conn.                  | Arthur H. Nighswander<br>Justice of the Peace<br>Laconia       |
| Feb. 5           | Gilford           | Jessica P. Lipnack<br>Steven P. Prest                       | Pottstown, Pa.<br>Schenectady, N. Y.  | 6- 4-47<br>1- 3-48            | Pa.<br>N. Y.            | Marys Lipnack<br>Ethel Goldstein<br>Edward C. Prest<br>Alice Brungs                                 | N. Y.<br>N. Y.<br>N. Y.<br>Illinois       | Jack W. Joneses<br>Clergyman<br>New London                     |
| Feb. 24          | Gilford           | Hollace Gommerman<br>Thomas J. Perrault                     | Gilford<br>Gilford                    | 1-31-48<br>3-21-09            | N. Y.<br>R. I.          | Harrison Gommerman<br>Elizabeth Tobey<br>Jules A. Perrault<br>Anna Stratford                        | Mass.<br>Canada<br>Canada                 | Floyd G. Kinsley<br>Clergyman<br>Gilford                       |
| Feb. 26          | Laconia           | Mildred E. Sargent<br>Roger G. Breton<br>Barbara A. Baldwin | Gilford<br>Gilford<br>Laconia         | 9- 4-13<br>3-23-47<br>1-31-42 | Mass.<br>N. H.<br>N. H. | Raymond L. Taylor<br>Caine Couture<br>Roland Breton<br>Rita Cote<br>Henry Lambert<br>Blanche Yachon | N. H.<br>N. H.<br>N. H.<br>N. H.<br>N. H. | Arthur Williams<br>Justice of the Peace<br>Laconia             |

|         |          |                     |                    |          |        |   |                                  |   |
|---------|----------|---------------------|--------------------|----------|--------|---|----------------------------------|---|
| Feb. 26 | Lakeport | Alan R. Kimball     | Gilford            | 9-13-51  | N. H.  | Herman Kimball<br>Marjorie Amis<br>Norman Towle<br>Shirley Heath        | N. H.<br>N. H.<br>N. H.<br>N. H. | Floyd G. Kinsley<br>Clergyman<br>Laconia              |
| Ma. 10  | Laconia  | Colleen J. Towle    | Laconia            | 3-17-51  | N. H.  | John A. Valliere  | N. H.                            | Rev. Otto L. Palmer<br>Minister<br>Laconia            |
| Apr. 1  | Gilford  | Mary A. Monroe      | Laconia            | 1-7-44   | N. H.  | Rita St. Jean<br>George Wheeler<br>Marie Fortier<br>Daniel Stafford     | N. H.<br>N. H.<br>N. H.<br>Meb.  | Lorraine T. Royce<br>Gilford<br>Justice of the Peace  |
| Apr. 8  | Belmont  | Miriam E. Wheeler   | Gilford            | 6-22-25  | N. H.  | Sara Gilpatrick<br>John Paul Newton<br>Emma McGivrey                    | Canada<br>Mass.                  | Rev. Robert Laronche<br>Clergy<br>Belmont             |
| May 6   | Gilford  | Pamela S. Cummings  | Belmont            | 3-19-42  | R. I.  | Robert Cummings<br>Barbara Gleason<br>Clifton L. Moore<br>Helen Bjflott | N. H.<br>Mass.<br>N. H.<br>N. H. | Rev. Frank Gulmello, Jr.<br>Minister<br>Laconia       |
| May 14  | Gilford  | David E. Moore      | Gilford            | 4-17-53  | N. H.  | Frank W. Krueger<br>Janice Paul   | N. H.<br>Pa.                     |   |
| May 20  | Laconia  | Kathy A. Krueger    | Weir's Beach       | 8-4-54   | Mass.  | Walter F. Mitchell<br>Imogene Henley                                    | Vt.<br>Illinois                  | Floyd G. Kinsley<br>Clergyman<br>Laconia              |
| May 20  | Laconia  | Larry W. Mitchell   | Indianapolis, Ind. | 2-19-47  | Kansas | Sumner N. Card<br>Vera Engelsman  | Mass.<br>Norway                  |   |
| May 20  | Laconia  | Linda A. Card       | Indianapolis, Ind. | 5-12-48  | Mass.  | Franklin S. Cook<br>Jean Marro  | Mass.<br>N. H.                   | Rev. James P. Maloney<br>Catholic Priest<br>Laconia   |
| May 20  | Laconia  | Gary F. Cook        | Gilford            | 5-12-51  | Mass.  | Reginald Adams<br>Irene O'Connor  | Mass.<br>N. H.                   |   |
| May 20  | Gilford  | Kathryn A. Adams    | Gilford            | 8-24-50  | N. H.  | John Rigazio<br>Rose Bolla  | N. H.<br>Italy                   | Fritz H. Gustafson<br>Justice of the Peace<br>Laconia |
| May 20  | Gilford  | Bartolomeo Rigazio  | Sagamore, Mass.    | 4-2-00   | Italy  | Allan Jordan<br>Gladys Rausden  | Italy<br>Mass.                   |   |
| May 20  | Lakeport | Winifred J. Phinney | Gilford            | 5-6-11   | Mass.  | Leo Roux<br>Inja Schroderus   | Mass.<br>Maine                   | William P. Nehman<br>Catholic Priest<br>Lakeport      |
| May 20  | Lakeport | Dennis P. Roux      | Gilford            | 11-14-46 | N. H.  | Samuel Loekke<br>R. I.  | N. H.<br>R. I.                   |   |
| June 10 | Gilford  | Candice L. Loekke   | Laconia            | 7-13-49  | N. H.  | Doris Heath<br>Carlton C. Buckman                                       | N. H.<br>China                   | Floyd G. Kinsley<br>Clergyman<br>Gilford              |
| June 10 | Gilford  | David C. Buckman    | Laconia            | 2-11-38  | N. H.  | Flora McQuaid<br>Warren J. Taylor                                       | N. D.<br>N. Y.                   |   |
|         |          | Leigh W. Taylor     | Winchester, Mass.  | 0-30-49  | N. H.  | Marjerie M. Hutelins  | N. J.                            |   |

## Marriages Registered in the Town of Gilford — Continued

| Date of Marriage | Place of Marriage | Name and Surname                        | Residence of Each at time of marriage | Date of Birth of each | Place of Birth | Name of Parents  | Birthplace of Parents           | Name resident and official station of persons by whom married |
|------------------|-------------------|---|---------------------------------------|-----------------------|----------------|--|---------------------------------|---|
| June 17          | Gilford           | Edward Schweizer, Jr.                   | Gilford                               | 4-18-52               | Argentina      | Edward Schweizer<br>Karen Johnson  | China<br>N. D.                  | Floyd G. Kinsley<br>Clergyman<br>Gilford                      |
| June 17          | Gilford           | Denise Magnani<br>Paul G. Schweizer     | Newark, Del.<br>Gilford               | 9- 3-47<br>12-17-54   | N. Y.<br>Mass. | Eugene J. Magnani<br>Eddythe Biltes<br>Edward Schweizer<br>Karen Johnson | Pa.<br>Del.<br>Canada<br>Canada | William P. Neiman<br>Catholic Priest<br>Lakeport              |
| July 1           | Lakeport          | Donna Lynn Sheldair<br>David E. Bolduc  | Newark, Del.<br>Laconia               | 3-24-55<br>2-20-47    | Pa.<br>N. H.   | Donald E. Sinclair<br>Isabella Draper<br>Donat Bolduc                    | N. Y.<br>N. H.<br>Mass.         | Robert A. Storer<br>Clergyman<br>Newtownville, Mass.          |
| July 1           | No. Conway        | Susan J. Castine<br>Charles T. Covey    | Gilford<br>Gilford                    | 11-27-53<br>6- 5-53   | Vt.<br>N. H.   | Marie D. Campbell<br>Regiland Castine<br>Ruth Daroche                    | N. H.<br>Mass.<br>Olda.         | Alfred A. Daniszewski<br>Catholic Priest<br>No. Conway        |
| July 1           | Laconia           | Terry L. Burke<br>William C. Davis      | Laconia<br>Gilford                    | 12-29-52<br>2- 9-43   | N. H.<br>N. H. | Charles M. Covey<br>Louise Urwin<br>Gordon T. Burke                      | N. H.<br>N. H.<br>N. H.         | Douglas Truell<br>Justice of the Peace<br>Meredith            |
| July 1           | Laconia           | Dorina M. Hoover<br>Stephen P. Gilman   | Laconia<br>Gilford                    | 6-22-40<br>7- 3-52    | N. H.<br>N. H. | Dorothy M. Nelson<br>Roger Young<br>Escher Leroux                        | N. H.<br>N. H.<br>N. H.         | Ronald E. Corriveau<br>Catholic Priest<br>Laconia             |
| July 6           | Laconia           | Kathleen A. Laroche<br>Arthur I. Mooney | Laconia<br>Sanbornton                 | 11- 4-52<br>11-21-47  | N. H.<br>Mass. | Helen Breton<br>Edmond Laroche<br>Theresa Pelletier                      | N. H.<br>N. H.<br>N. H.         | Lou Athanas<br>Justice of the Peace<br>Laconia                |
| July 22          | Laconia           | Nancy L. Simoneau<br>Fernand P. Morency | Gilford<br>Laconia                    | 7- 8-52<br>7- 3-47    | N. H.<br>N. H. | George L. DeHart, Sr.<br>Mary L. Peavy<br>Peter Morency                  | N. H.<br>N. H.<br>N. H.         | Rev. David L. Gibur<br>Minister<br>Laconia                    |
|                  |                   | Joan E. Valliere                        | Gilford                               | 4- 2-47               | N. H.          | Arthur Valliere<br>Mary Leavy  | Canada<br>N. H.<br>N. H.        |   |

|       |    |          |                      |                   |         |          |         |   |         |   |
|-------|----|----------|----------------------|-------------------|---------|----------|---------|---|---------|---|
| July  | 24 | Gilford  | F. W. Steadman, Jr.  | Ashland           | Mass.   | 1-21-18  | Mass.   | F. W. Steadman, Sr.   | Pa.     | Lorraine T. Royce<br>Justice of the Peace<br>Gilford        |
| July  | 29 | Laconia  | Marion F. Winship    | Gilford           | N. H.   | 7-27-42  | N. H.   | Agnes Wilson<br>Wm. S. Lord   | N. J.   |   |
| Aug.  | 4  | Laconia  | Gary E. Stone        | Gilford           | N. H.   | 8-7-51   | N. H.   | Marion E. Manns<br>Erie St. A. Stone  | Arizona | J. Desmond O'Connor<br>Catholic Priest<br>Laconia           |
| Aug.  | 18 | Gilford  | Norma J. Laurent     | Laconia           | N. H.   | 11-24-51 | N. H.   | Norman A. Laurent<br>Rita Levesque  | N. H.   |   |
| Aug.  | 19 | Laconia  | Robert W. Donaldson  | Gilford           | Mass.   | 6-10-28  | Mass.   | Randall Donaldson<br>Estelle Smithson   | Ireland | Peter Makris<br>Justice of the Peace<br>Laconia             |
| Aug.  | 26 | Laconia  | Judith A. Marceau    | Gilford           | Mass.   | 6-26-50  | Mass.   | Robert Killen<br>Betty Kreski   | Pa.     |   |
| Aug.  | 26 | Laconia  | Gard W. Twaddle, Jr. | Gilford           | Maine   | 7-31-21  | Maine   | Gard W. Twaddle, Sr.  | Ohio    | Lorraine T. Royce<br>Justice of the Peace<br>Gilford        |
| Aug.  | 19 | Laconia  | Jeanne I. Campbell   | Gilford           | England | 5-10-27  | England | Jessie Farley   | Maine   |   |
| Aug.  | 26 | Laconia  | Gregory R. Keith     | Tilton            | Mass.   | 3-14-52  | Mass.   | Horace S. Gerard<br>Emily Harwood   | England |   |
| Aug.  | 26 | Laconia  | Faith E. Fountain    | Gilford           | Mass.   | 4-2-52   | Mass.   | Walter L. Kothl<br>Glenice Clegg  | England |   |
| Aug.  | 26 | Laconia  | Alan D. Wood         | Gilford           | Mass.   | 5-29-50  | Mass.   | Bernard J. Fountain<br>Barbara Thompson   | Mass.   | Rev. Harold F. Lawson<br>Catholic Priest<br>Brighton, Mass. |
| Aug.  | 26 | Laconia  | Sally M. Wentworth   | Laconia           | N. H.   | 4-15-50  | N. H.   | Louis T. Wool<br>Priscilla Stewart  | Mass.   |   |
| Sept. | 2  | Laconia  | William J. Douvan    | Gilford           | Ohio    | 6-14-53  | Ohio    | Crawford Wentworth<br>Doris Heller  | N. H.   | E. Barent Grevatt<br>Pastor<br>Laconia                      |
| Sept. | 9  | Lakeport | Cathy E. Stokes      | Laconia           | N. H.   | 9-4-54   | N. H.   | John Donovan<br>Constance Piuma   | N. H.   | Dr. Royce G. Gruebler<br>Ordained Minister<br>Hillsboro     |
| Sept. | 9  | Lakeport | Paul F. Tkacz        | Mandchester       | N. H.   | 11-17-51 | N. H.   | Roland Stokes<br>Ruth Sanson  | N. H.   |   |
| Sept. | 9  | Lakeport | Pamela I. Calssie    | Gilford           | Mass.   | 2-26-40  | Mass.   | Frederick J. Tkacz<br>Germaine Savageau   | N. H.   | Leon Athanas<br>Justice of the Peace<br>Laconia             |
| Sept. | 9  | Lakeport | Ronald V. Daneski    | Livingston, N. J. | N. J.   | 2-1-50   | N. J.   | Philip Hinton<br>Dorothy Samuelson  | Georgia |   |
| Sept. | 9  | Lakeport | Linda G. Gleeson     | Gilford           | Ohio    | 7-28-51  | Ohio    | Victor Daneski<br>Norma Steh  | Mass.   | William P. Neiman<br>Catholic Priest<br>Lakeport            |
| Sept. | 9  | Lakeport | Robert M. Provençal  | Laconia           | N. H.   | 9-2-51   | N. H.   | William S. Gleeson<br>Louis J. Zeyen  | N. J.   |   |
| Sept. | 9  | Lakeport | Pamela L. Stone      | Gilford           | N. H.   | 11-20-52 | N. H.   | Robert H. Provençal<br>Genevieve Sironneau<br>Richard C. Stone<br>Tonasina Marcotte | Mich.   | William P. Neiman<br>Catholic Priest<br>Lakeport            |

## Marriages Registered in the Town of Gilford — Continued

| Date of Marriage | Place of Marriage | Name and Surname     | Residence of Each at time of marriage | Date of Birth of each | Place of Birth of each | Name of Parents                        | Birthplace of Parents | Name, resident and official station of persons by whom married |
|------------------|-------------------|----------------------|---------------------------------------|-----------------------|------------------------|--|-----------------------|--|
| Sept. 15         | Gilford           | James P. Murphy, Jr. | Gilford                               | 5-13-54               | N. H.                  | James P. Murphy<br>Antoinette Aquino   | Mass.                 | Mark A. Mooney<br>Justice of the Peace<br>Laconia              |
|                  |                   | Cindy M. Bean        | Gilford                               | 2-14-57               | N. H.                  | Harry A. Bean<br>Thelma Blackey        | N. H.                 |  |
| Sept. 16         | Meredith          | Peter A. Legassie    | Gilford                               | 2-28-47               | N. H.                  | Millage Legassie<br>Norma Eastman      | N. H.                 | William A. Ellsworth Jr.<br>Minster<br>Meredith                |
|                  |                   | Mary M. Drouin       | Laconia                               | 6-5-51                | N. H.                  | Wilfred Drouin<br>Theresa Fortin       | Canada                |  |
| Sept. 23         | Gilford           | Clarence F. Barnard  | Gilford                               | 5-30-97               | N. H.                  | Frank Barnard<br>Amy Hackett           | N. H.                 | Floyd G. Kinsley<br>Clergyman<br>Laconia                       |
|                  |                   | Lillie F. Green      | W. Palm Beach, Fla.                   | 11-19-95              | N. H.                  | Henry Fifield<br>Bedeña Dora           | N. H.                 |  |
| Sept. 30         | Gilford           | Armond P. Trombley   | Holyoke, Mass.                        | 2-7-26                | N. Y.                  | Henry Trombley<br>Dominique            | N. Scotia             | Lorraine T. Royce<br>Justice of the Peace<br>Gilford           |
|                  |                   | Carolyn R. Perkins   | Westfield, Mass.                      | 5-9-45                | Mass.                  | Harold Perkins<br>Shackett             | N. Y.<br>Conn.        |  |
| Oct. 7           | Lakeport          | William B. Hellberg  | Laconia                               | 10-19-47              | N. Y.                  | Robert Hellberg                        | Mass.                 | William P. Neiman<br>Catholic Priest<br>Lakeport               |
|                  |                   | Patricia M. Streit   | Gilford                               | 2-15-52               | Del.                   | Harold A. Streit<br>Elizabeth Giopand  | Iowa<br>Mass.         |  |
| Oct. 13          | Laconia           | Gary W. Gebhard      | Gilford                               | 11-1-49               | N. H.                  | Frederick Gebhard<br>Beverly Jessemann | N. H.                 | Ronald E. Corriveau<br>Catholic Priest<br>Laconia              |
|                  |                   | Debra L. Drouin      | Gilford                               | 12-14-54              | N. H.                  | Antonio Drouin<br>Theresa Godbout      | R. I.<br>N. H.        |  |
| Oct. 14          | Laconia           | Thomas R. Drouin     | Gilford                               | 8-22-52               | N. H.                  | Richard Drouin<br>Jean Camache         | N. H.                 | Ronald E. Corriveau<br>Catholic Priest<br>Laconia              |
|                  |                   | Inda K. Stevens      | Gilford                               | 9-15-53               | Pa.                    | Dr. Ronald G. Stevens<br>Inda Dick     | Mass.<br>Mass.        |  |



|      |    |         |  |  |  |                                      |  |   |  |
|------|----|---------|--|--|--|--------------------------------------|--|---|--|
| Oct. | 14 | Gilford | Charles C. Grindrod  | Waltham, Mass.                           | 7-27-44                                | Mass.                                | Charles R. Grindrod<br>Eva DeVeaux<br>Raymond Swanson<br>Barbara Champron<br>Rene Avigdor, Sr.<br>Isabelle Lowd<br>Maurice K. Laurence<br>Elizabeth Zimmerman<br>Philip Vincent<br>Rena Greene<br>Frederick Thompson<br>Lillian Bird<br>Rodney Allard<br>Dorothy Dearboches<br>Francis A. Noury<br>Margaret A. Davies<br>Manley S. Kelley<br>Louise McGinniss<br>Harold B. Sturth<br>Ellenore Eddy<br>Maurice F. Stetson<br>Peggy Booth<br>Richard H. Burt<br>Eleanor Carr<br>Norman Pelchat<br>Theresa Collette<br>James Nevers<br>Mary White<br>Raymond Corliss<br>Lillian Couture<br>James Foye<br>Mary Early<br>Louis Levin<br>Sylvia Dobin<br>Leo Clermont<br>Helen Rappenhagch<br>Kenneth Bunker<br>Suzanne Belmont<br>Will am Holbrook<br>Barbara Brennan | Mass.<br>Canada<br>Mass.<br>Mass.<br>Italy<br>Mass.<br>Mass.<br>N. Scotia<br>N. Scotia<br>Mass.<br>N. H.<br>N. H.<br>Mass.<br>N. H.<br>Wales<br>R. I.<br>Mass.<br>N. H.<br>N. C.<br>N. H.<br>N. H.<br>Ark.<br>Mass.<br>N. H.<br>N. H.<br>N. Y.<br>Maine<br>N. H.<br>N. H.<br>Mass.<br>Mass.<br>Pa.<br>Mass.<br>Kansas<br>N. Y.<br>N. Y.<br>Mass.<br>N. H. | William A. Zeckhausen<br>Clergyman<br>Laconia<br><br>Floyd G. Kinsley<br>Clergyman<br>Laconia<br><br>E. Barent Grevatt<br>Pastor<br>Laconia<br><br>Robert B. Dennett<br>Clergyman<br>Natick, Mass.<br><br>Floyd G. Kinsley<br>Clergyman<br>Laconia<br><br>Floyd G. Kinsley<br>Clergyman<br>Laconia<br><br>George Chicoine<br>Catholic Priest<br>Laconia<br><br>Floyd G. Kinsley<br>Clergyman<br>Laconia<br><br>Lorraine T. Royce<br>Justice of the Peace<br>Gilford<br><br>J. Desmond O'Connor<br>Catholic Priest<br>Laconia |
| Nov. | 3  | Gilford | Gale L. Davis  | Waltham, Mass.                           | 3-27-47                                | Mass.                                |  |   |  |
| Nov. | 24 | Laconia | Rene Avigdor, Jr.<br>Charlotte A. Laurence<br>Stewart E. Vincent<br>Bernice L. Hatch | Gilford<br>Laconia<br>Gilford<br>Laconia | 1-9-35<br>10-7-43<br>8-7-18<br>7-26-22 | Mass.<br>Mass.<br>Mass.<br>N. Scotia |  |   |  |
| Nov. | 24 | Gilford | David L. Allard<br>Mary L. Everett   | Gilford<br>Gilford                       | 3-27-50<br>6-2-48                      | N. H.<br>N. H.                       |  |   |  |
| Dec. | 2  | Gilford | Stephen M. Kelley  | Holden, Mass.                            | 8-9-46                                 | Mass.                                |  |   |  |
| Dec. | 16 | Gilford | Catherine B. Pont<br>Stephen P. Stetson<br>Susan L. Burt                             | Gilford<br>Laconia<br>Gilford            | 9-3-47<br>1-24-51<br>10-19-51          | N. H.<br>N. H.<br>N. Y.              |  |   |  |
| Dec. | 16 | Laconia | Michael N. Pelchat<br>Kathryn A. Nevers  | Laconia<br>Gilford                       | 11-13-50<br>6-12-54                    | N. H.<br>N. H.                       |  |   |  |
| Dec. | 23 | Gilford | Raymond K. Corliss, Jr.<br>Kathlees A. Foye  | Gilford<br>Gilford                       | 4-9-51<br>3-30-53                      | N. H.<br>England                     |  |   |  |
| Dec. | 28 | Gilford | Morton A. Levin<br>Jane A. Clermont  | Gloucester, Mass.<br>Gloucester, Mass.   | 9-7-37<br>11-1-45                      | Pa.<br>Mass.                         |  |   |  |
| Dec. | 30 | Laconia | Braford B. Bunker<br>Sherry L. Holbrook  | Gilford<br>Laconia                       | 3-10-50<br>6-14-49                     | R. I.<br>N. H.                       |  |   |  |

I hereby certify that the above return is correct, according to the best of my knowledge and belief.

LORRAINE T. ROYCE, Town Clerk

Deaths Registered in the Town of Gilford for the Year Ending December 31, 1971

| Date of Death | Place of Death | Name and Surname of the Deceased | Age | Place of Birth | Sex | Color | Mar. or wid. | Occupation       | Name of Father     | Maiden Name of Mother |
|---------------|----------------|----------------------------------|-----|----------------|-----|-------|--------------|------------------|--------------------|-----------------------|
| Jan. 1        | Concord        | Iva Wallace                      | 66  | N. H.          | F   | W     | S            | None             | Charles W. Wallace | Ira Gilman            |
| Jan. 15       | Laconia        | Gerald J. Paradise               | 57  | Maine          | M   | W     | M            | Truck Driver     | Alex Paradise      | Elizabeth Pincette    |
| Jan. 23       | Laconia        | Edward A. Griffiths              | 78  | N. Y.          | M   | W     | M            | Hotel Equi. S.   | Thomas Griffiths   | Margaret Fagan        |
| Feb. 16       | Laconia        | Lyla Marston Regan               | 23  | N. H.          | F   | W     | D            | Housewife        | Fred Chabot        | Corra Marston         |
| Mar. 19       | Gilford        | Christian Kolvig                 | 83  | N. H.          | F   | W     | W            | Const. Worker    | Einar Kolvig       | Tao Lewis             |
| Mar. 25       | Laconia        | Tracy L. Simoneau 4 mo. 29 days  | 29  | N. H.          | F   | W     | S            | None             | L. W. Simoneau     | Nancy L. DeHart       |
| Mar. 27       | Laconia        | Renee A. Griffiths               | 73  | N. Y.          | F   | W     | W            | Housewife        | Louis Huot         | Clotilde Lallouette   |
| Apr. 1        | Laconia        | Glady's Evans Mattson            | 71  | Mass.          | F   | W     | W            | Housewife        | Elmer Hardy        | Elizabeth Evans       |
| Apr. 7        | Laconia        | Glady's Estelle Willger          | 70  | Mass.          | F   | W     | W            | Housewife        | Gay Huthobins      | Elizabeth McConnell   |
| Apr. 11       | Laconia        | Raymond E. Cauthier              | 79  | Mass.          | M   | W     | M            | Machinist (ret.) | Edgar Clouthier    | Dora Morrison         |
| May 8         | Laconia        | W. Lynnair Peters                | 83  | R. I.          | M   | W     | M            | Farmer (ret.)    | H. A. Peters       | Mable Maroon          |
| May 18        | Hanover        | Ethna Robie                      | 62  | N. H.          | F   | W     | W            | Machinist (ret.) | Frank P. Smith     | Vinnie C. Avery       |
| May 27        | Laconia        | Ernest Henry Smith               | 80  | N. H.          | F   | W     | W            | Housewife        | Dennis O'Leary     | Unknown               |
| June 6        | Laconia        | Mary A. Hayes                    | 72  | Mass.          | F   | W     | W            | Housewife        | Alpha T. Powers    | Leona Keagan          |
| June 29       | Manchester     | Alpha Turner Powers              | 52  | Maine          | F   | W     | M            | Chief            | Dr. E. C. Southard | Agnes R. Nuffing      |
| June 29       | Center Harbor  | Hazel Sanborn Jewell             | 79  | Michigan       | F   | W     | M            | Housewife        | Joseph Carpenter   | Maria Carron          |
| July 7        | Gilford        | Cordelia Lillian Thompson        | 74  | Mass.          | F   | W     | M            | Housewife        | George Fielder     | Mary Washington       |
| July 23       | Lacenia        | Zama Fielder Green               | 62  | Canada         | F   | W     | M            | Housewife        | Oscar Saxe         | Rose Chatis           |
| July 23       | Gilford        | M. Ivin Saxe                     | 49  | Canada         | M   | W     | M            | Scientist        | Isaac Saxe         | Eva Gilman            |
| July 23       | Gilford        | Rose Saxe                        | 75  | Russia         | F   | W     | M            | Manager (ret.)   | Max Chatis         | Muriel (Unknown)      |
| July 31       | Laconia        | Horace Rhodes Patten             | 65  | R. I.          | F   | W     | M            | Housewife        | Charles Patten     | Pearl Rhoades         |
| Aug. 5        | Manchester     | Wilfred Joseph Landry            | 40  | N. H.          | M   | W     | M            | T&D (ret.)       | Joseph P. Landry   | Odelton (Unknown)     |
| Aug. 12       | Laconia        | Celia (L. Sherburn) Smith        | 67  | N. H.          | F   | W     | W            | Self employad    | Orrin W. Sherburn  | Myrtie M. Avery       |
| Aug. 16       | Stuart, Fla.   | Aur Norma Smith                  | 61  | N. H.          | F   | W     | W            | Dietician        | Robert Morrill     | Bella Hatch           |
| Aug. 27       | Laconia        | Leta M. Lancaster                | 79  | N. H.          | F   | W     | W            | Housewife        | Elwin J. Kenyon    | Alice Duncakley       |
| Aug. 27       | Laconia        | Harold Elwin Kenyon              | 84  | R. I.          | M   | W     | M            | Driftman (ret.)  | Arthur S. Roberts  | Deborah H. Breeden    |
| Sept. 13      | Laconia        | Emmons B. Roberts                | 75  | N. J.          | M   | W     | M            | Ins. Underwrit.  | Jules Forth        | Elmore Daoust         |
| Sept. 14      | Laconia        | Leon L. Fortin                   | 70  | N. H.          | M   | W     | M            | Rug cleaning     | Benjamin Allen     | Unknown               |
| Sept. 26      | Laconia        | Ivers Rollen Allente             | 74  | N. H.          | F   | W     | M            | Office manager   | Emmer H. Olsen     | Marion Hoyt           |
| Oct. 3        | Laconia        | Phyllis LaPlante                 | 49  | N. H.          | F   | W     | M            | Housewife        | Edwin B. Ellis     | Josephine C. Coombs   |
| Nov. 8        | Laconia        | Mildred Trask Ellis              | 89  | Maine          | F   | W     | M            | Sherrif          | Homar L. Crockett  | Effie Sumner          |
| Nov. 8        | Gilford        | Rodney S. Crockett               | 78  | Poland         | M   | W     | M            | Housewife        | Frank Jakubiec     | Frances Dzicz         |
| Nov. 19       | Laconia        | Mary Caroline Grabowski          | 78  | Poland         | F   | W     | M            | Civil Eng. ret.  | William S. Smith   | Lydia A. Sanborn      |
| Nov. 27       | Laconia        | Otis Sanborn Smith               | 87  | N. H.          | M   | W     | M            | Housewife        | Merle Rolfe        | Susie Berry           |
| Dec. 3        | Laconia        | Thelma E. Rolfe                  | 61  | N. H.          | F   | W     | W            | Unknown          | Unknown            | Unknown               |
| Dec. 12       | Epping         | Ernestine Mabel Steele           | 85  | N. H.          | F   | W     | W            | Housekeeper      | Frank Page         | Ira Peck              |
| Dec. 12       | Concord        | Bernice Richardson               | 71  | N. H.          | F   | W     | M            | Ships Rigger     | Henry Waitman      | Corra Basset          |
| Dec. 15       | Gilford        | Joseph E. Waitman                | 71  | N. H.          | M   | W     | M            | Ships Rigger     | Henry Waitman      | Corra Basset          |

I hereby certify that the above return is correct, according to the best of my knowledge and belief.





*The pictures on the cover were taken by Allan Whitney at the 1972 Old Home Day parade. The front cover picture was the October Lane entry with the title "Happiness is a World Full of Smiling Faces."*